

mrcarpel

Job No: R18737
 Name: NEIL
 Address: 83 COOMBE LANE WEST
 KT2 7HB
 Tel:
 Sheet:

Drawn

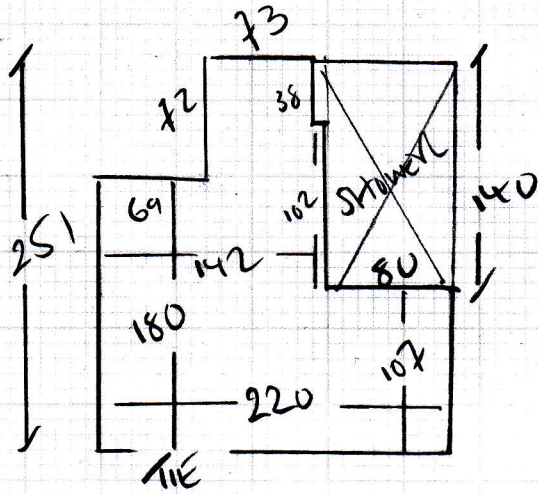

Landing - Carpet

DESIGN DC 370

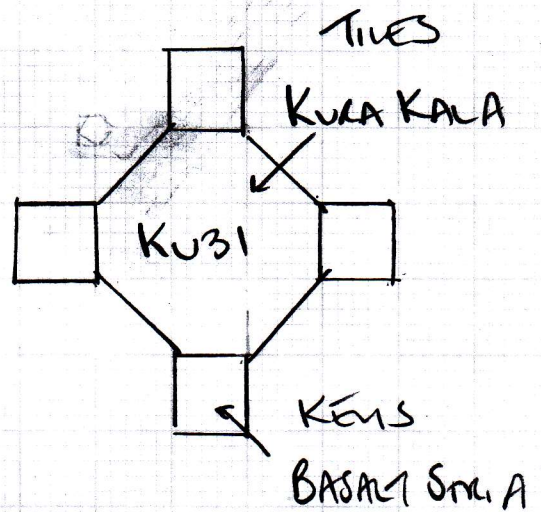

Comm Plywood + Formica finish TO PREPARE Sub-floor
 6m² TILES + ADHESIVE

R18737

3rd call of 3

Notes for Measure

Estimator: Colin

Mrs Aisling Neil, 83 Coombe Lane West

Date of Measure: Tue, 8 Feb 22

At: 11.00am-12.00 Noon

Site Address:

83 Coombe Lane West

Customer Address:

83 Coombe Lane West

KINGSTON UPON THAM KT2 7HB

KINGSTON UPON THAMES

KT2 7HB

CONTACT: As customer details

Mobile

Home

Office

07788-668118

Email:

aneilgallachr@googlemail.com

Areas to be done and Description of Measure

Bathroom in Amtico client has sample - Obtain colour preference!

Key Stone Mini

KURA-KALA - KUBI

KEYSTONE ^{SMIA} BASALT M623

DC370 LAD 90°

Instructions and Estimators comments

Customer has meetings so this is a timed appointment between 11.00am-12.00

SUGGESTED AMTICO KEYSTONE MINI
TIVE COLOUR KURA-KALA AROS KUBI
KEYSTONE ^{SMIA} BASALT - AROS MS43
Colour

Must Read!

Not entered

Office Ref: R18737

Mrs Aisling Neil, 83 Coombe Lane West

Date of Measure Tue, 8 Feb 22

At 11.00am-12.00 Noon

Floor: Wood / Concrete / other Floorboards

S/edge: ~~Wood/Concrete/No pin/existing~~ (if existing, allow ___ sticks to supplement where necessary) PART HANDS ALSO WITH Cushion Vinyl on top

Sticking Req'd: Yes/~~No~~ Type: Fastset/Other

Underlay: Re-use ~~Existing~~ / New required REQUIRES 6mm Plywood for LV1

Type: ~~42oz Felt~~ / Fomalux / PU Foam / Luxury PU Foam / LowTog / Durafit

Doorbars: Alloy / Satin Ali / Polished Ali / Anod / Solid Brass / Chrome / Nisheen
Seam/Wood/T/Holds: colour _____

Door Clearance: OK / Low (advise on quote)

Uplift: No / Yes (if "Yes" - what type?) Cushion Vinyl + H/Bands

Furniture: No / Yes (if YES, please specify the following) - 1 man / 2 men (Fitter to get paid) £_____ total/per room

Parking Cost: Free / £_____ per hour

Parking Restrictions: (type) / £ ON DRIVE - with permission

Congestion Zone: No / Yes

Access: Easy / Hard / 2 men req'd / 1ST floor? Shower / Bathroom

Runners: Whipping ~~X~~ / Binding (if binding, specify type)

Tape size: 1 1/2" / ~~2"~~ / 3" / 5"

Style: Top taping ~~X~~ / Side binding

Stairrods: Type ~~X~~ Nr _____ Size _____

Must Read: Not entered