

Job No: R18743
 Name: BRIDGE BANK
 Address: 45 TRIMM ROAD
 SW19 8AS
 Tel:
 Sheet: 1 of 2

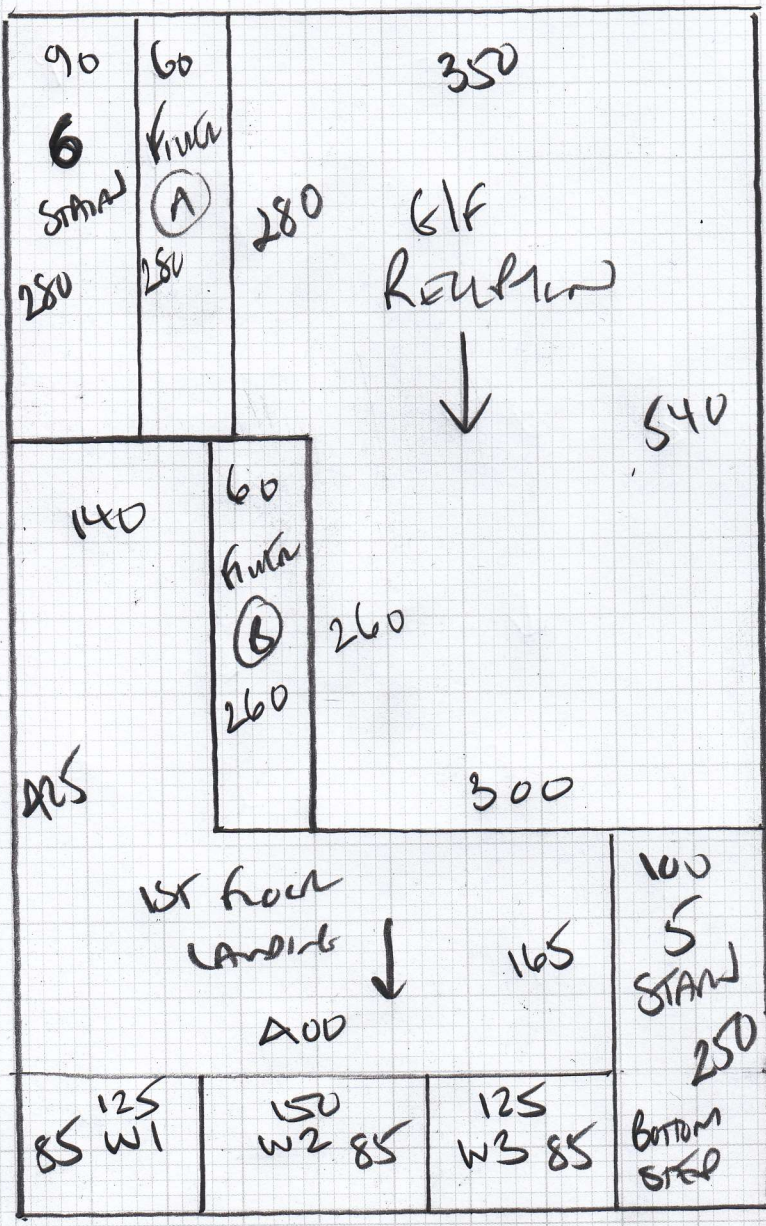

HASSLE FREE HENRI
 Cover Arctic

- Plan 790 x 500
- B601 330 x 500
- B602 350 x 500

- 1470 x 500

73.50m²

Join to B601 + B602 Bay Window Areas
 AS PLAN
 GLF RECEPTION RECOMMEND PINE LIMS OPPOSITE WAYS
 TO AVOID JOIN IN THIS ROOM!!

R18743

4th call of 4

Notes for Measure

Estimator: Colin

Mrs K Brocklebank, 45 Trinity Road

Date of Measure: Thu, 17 Feb 22

At: 11.00am-12.00

Site Address:

45 Trinity Road
Wimbledon

LONDON

SW19 8QS

Customer Address:

45 Trinity Road
Wimbledon

LONDON

SW19 8QS

CONTACT: Kumiko

Mobile	Home	Office
07711-803371	020-8540-1740	N/P

Email:
kumikobrocklebank@gmail.com

Areas to be done and Description of Measure

~~3 rooms~~ S/L - Check Measure landing area

2 beds + Reception + S/L

25

Instructions and Estimators comments

Meet Paul - Builder on site 07850-235408 (Ring on way)



Must Read!

11.00am-12.00

Office Ref: R18743

Mrs K Brocklebank, 45 Trinity Road

Date of Measure Tue, 8 Feb 22

At 8.30am-8.45am

Floor: Wood / Concrete / other _____

S/edge: Wood/Concrete/No pin/existing (if existing, allow 20 sticks to supplement where necessary)

Sticking Req'd: Yes/ No Type: Fastset/Other

Underlay: Re-use Existing / New required

Type: 42oz Felt / Fomalux / PU Foam / Luxury PU Foam / LowTog / Durafit

Doorbars: Alloy / Satin Ali / Polished Ali / Anod / Solid Brass / Chrome / Nisheen
Seam/Wood/T/Holds: colour _____

Door Clearance: OK / Low (advise on quote) front 60

Uplift: No / Yes (if "Yes" - what type?) 1 bed silk + Reception (Moms!)

Furniture: No/Yes (if YES, please specify the following) - 1 man / 2 men (Fitter to get paid) £_____ total/per room

Parking Cost: Free / £ 360 per hour

Parking Restrictions: (type) / £ Road 60

Congestion Zone: No / Yes

Access: Easy / Hard / 2 men req'd / _____ floor?

Runners: Whipping / Binding (if binding, specify type)

Tape size: 1 1/2" / 2" / 3" / 5"

Style: Top taping / Side binding

Stairrods: Type _____ Nr _____ Size _____

Must Read: 8.30am-8.45am