

Job No: R18746
 Name: CHASE
 Address: 20 MONTANA ROAD
 SW2081W
 Tel:
 Sheet: of:

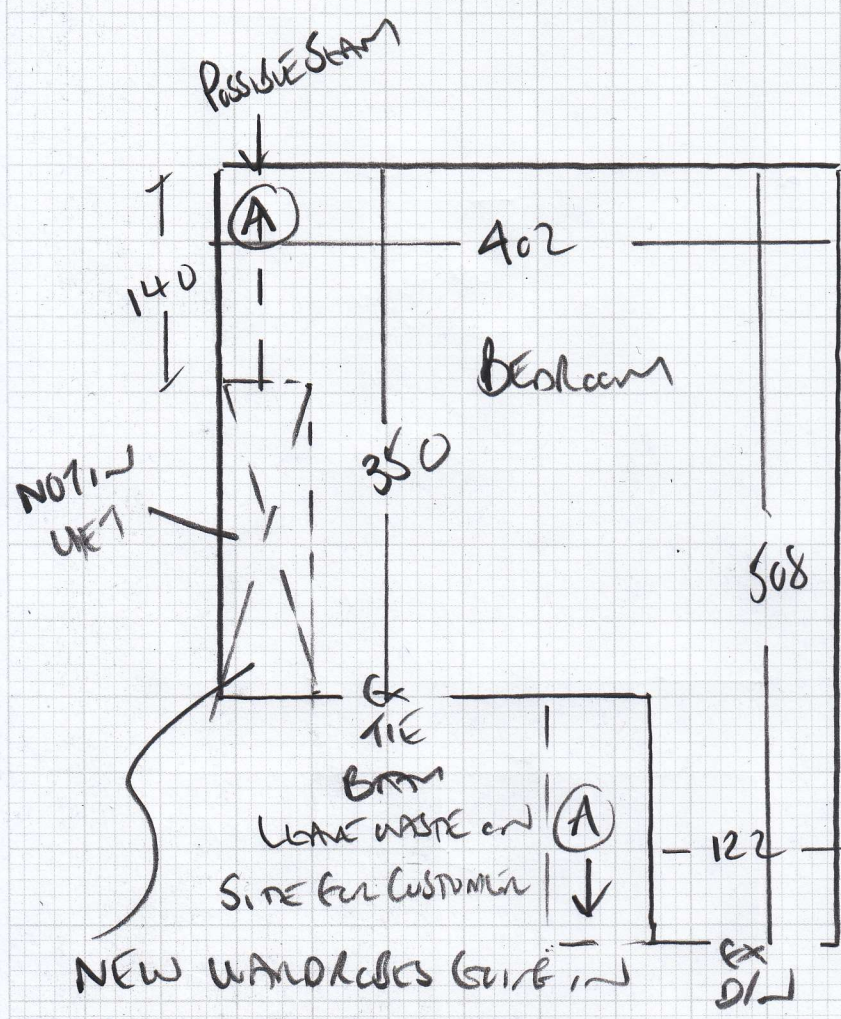

Bedroom

525 x 400

21m²

+ CAR MAT NATURAL
 8cm x 116cm NETT
 1.25m x 1.00m fit into
 ENTRANCE MATWELL

NEW WARDROBES (GIVE IN)
 1ST WEEK MAY 2022

Book final DATE for 2nd - 3rd WEEK MAY PLEASE

WOOD floors

UPHOLST WESTON SUPREME DESIGN ON FELT
 (Down since 2015!) RE-USE OR REPLACE? WITH ^{10MM} PISTAN
 (R16802)

R18746

2nd call of 2

Notes for Measure

Estimator: Colin

Mrs Jane Chase, 20 Montana Road

Date of Measure: Fri, 11 Feb 22

At: tbc 8:30 am Monday

Site Address:

20 Montana Road
Raynes Park

LONDON SW20 8TW

Customer Address:

20 Montana Road
Raynes Park

LONDON SW20 8TW

CONTACT: As customer details

Mobile	Home	Office
07808-766232		

Email: nigelchase1@aol.com

Areas to be done and Description of Measure

bedroom

Instructions and Estimators comments

Bedroom, samples sent of Verde and Daisy George supreme

*Avoid if possible
MANUFACTURE ISSUES!*

Must Read!

Not entered

Office Ref: R18746

Mrs Jane Chase, 20 Montana Road

Date of Measure Fri, 11 Feb 22

At tbc

Floor: Wood / Concrete / other EXISTING

S/edge: Wood/Concrete/No pin/existing (if existing, allow 4 sticks to supplement where necessary)
 NEW WANO LEBES BEING FITTED

Sticking Req'd: Yes/ No Type: Fastset/Other
 1ST WORK IN MAR 2022

Underlay: Re-use Existing / New required
 WITH NEW OFFICER EXTRA

Type: 42oz Felt / Fomalux / PU Foam / Luxury PU Foam / LowTog / Durafit

Doorbars: Alloy / Satin Ali / Polished Ali / Anod / Solid Brass / Chrome / Nisheen Seam/Wood/T/Holds: colour EXISTING *NISHEEN IN GOOD CONDITION*

Door Clearance: OK / Low (advise on quote)

Uplift: No / Yes (if "Yes" - what type?) LOOK INSIDE ON 42oz FELT *746AW OLD JOB NO R16802*

Furniture: No / Yes (if YES, please specify the following) - 1 man / 2 men (Fitter to get paid) £ 15 total/per room

Parking Cost: Free / £ _____ per hour *ON DRIVEWAY WITH PERMISSION*

Parking Restrictions: (type) / £ PERMITS ONLY ON 9AM-11AM or 1PM-5PM
 IN COUNTRY ROAD IS FREE PERMITS ONLY 11AM-NOON

Congestion Zone: No / Yes *CSP*

Access: Easy / Hard / 2 men req'd / 1ST floor?

Runners: Whipping / Binding (if binding, specify type)

Tape size: 1½" / 2" / 3" / 5"

Style: Top taping / Side binding

Stairrods: Type 7 Nr _____ Size _____

Must Read: Not entered