

Job No: R18749
 Name: NOBLE
 Address: 212 SUMMERS LANE
 SW19 5JE
 Tel:
 Sheet: of:

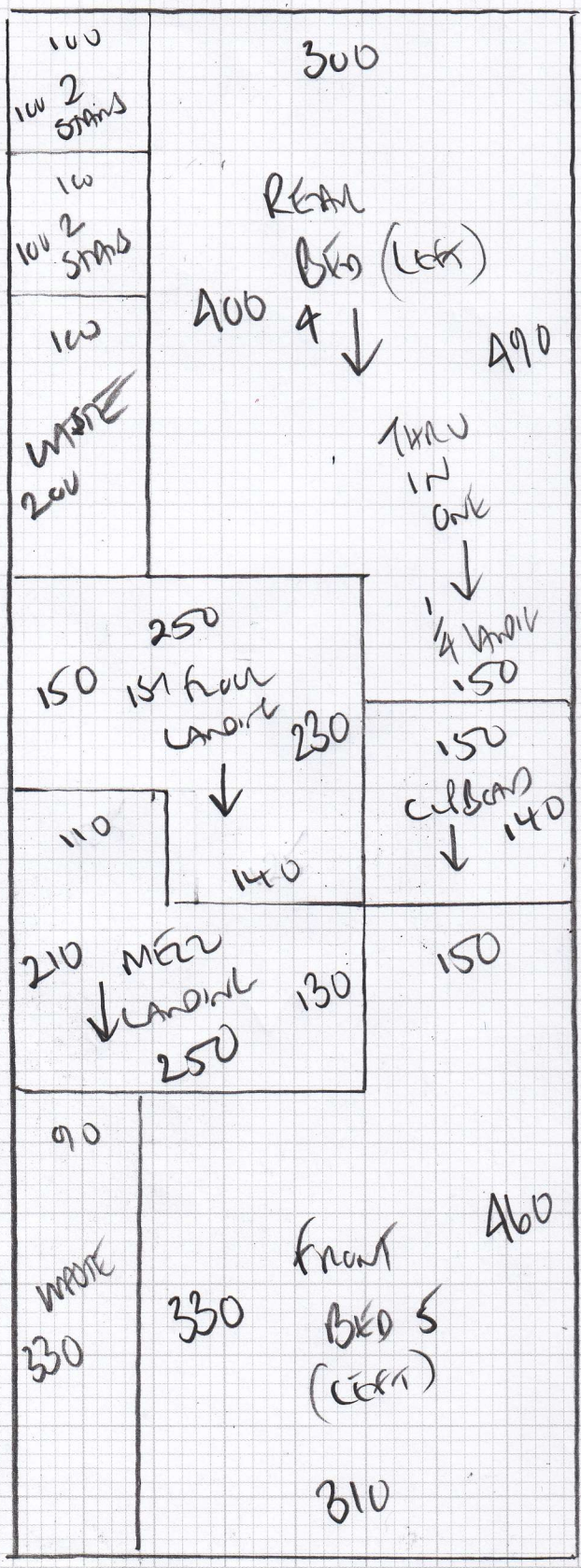

5 BEDS + LANDINGS
+ 4 STAIRS

LINTON TRIST 'SU'
 COLOR W150-236

- PAN 1090 x 400
- BED 1 540 x 400
- BED 2 540 x 400
- BED 3 325 x 400
- (OLLIE) 2495 x 400

99.80m²

1ST FLOOR STAIRS ONLY
 (LOSE COVERED)

HARBOR WH 206
 COLOR NATURAL STONE
190 x 400

76m²

Job No: R18749
 Name: NOBUE
 Address: 212 SOMERSET ROAD
 SW19 5JE
 Tel: _____
 Sheet: _____ of: _____

100 3 150	100 3 150	100 3 150	100 17 90 x Riser	100 WASTE 070
			60 200 60	

CT Wool HARBOUR
 Cocoon WH206
 NIMON STONE

Run 150 x 500

750mm



Job No: R18749
Name: NUBLE
Address: 212 SIMMONS RD
SW 19 SJE
Tel: _____
Sheet: _____ of: _____

190

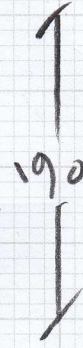
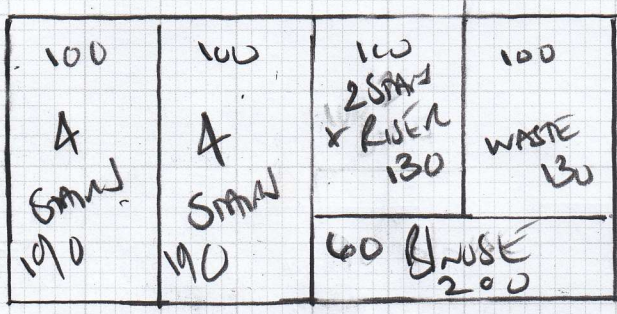

C1 Wood Handgun
Color WH 206
NATURAL STONE

1070 x 190

7.6m²

Job No: R18749
 Name: NOBLE
 Address: 212 SOMERSET (CAD)
 SWIG SJE
 Tel: _____
 Sheet: _____ of: _____

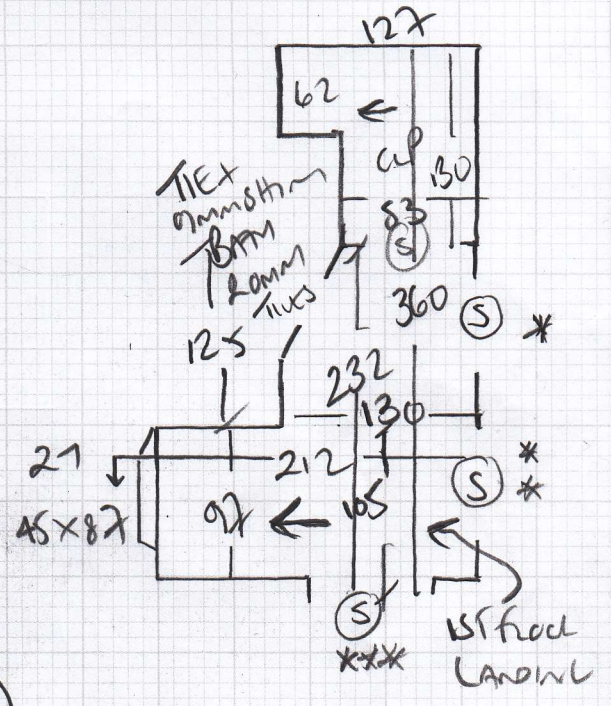
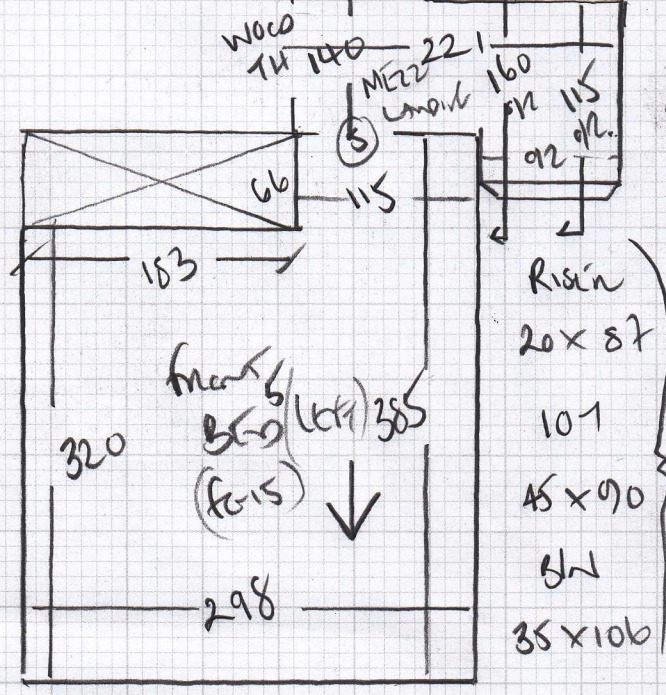
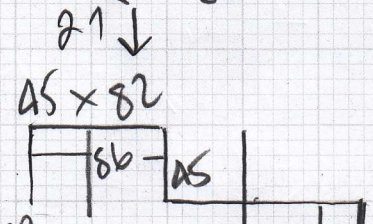
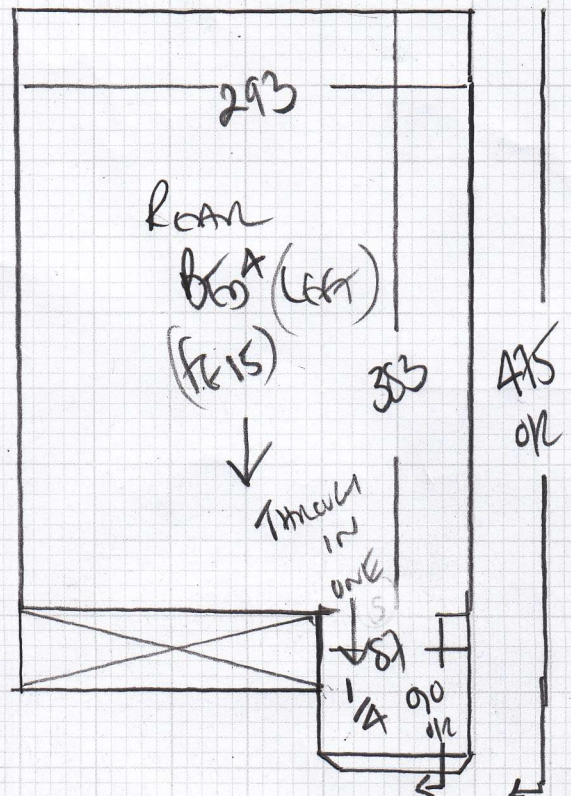

Job No: R187A0
 Name: NOBLE
 Address: 212 SUNSET ROAD
 SWING SJE
 Tel:
 Sheet: of:

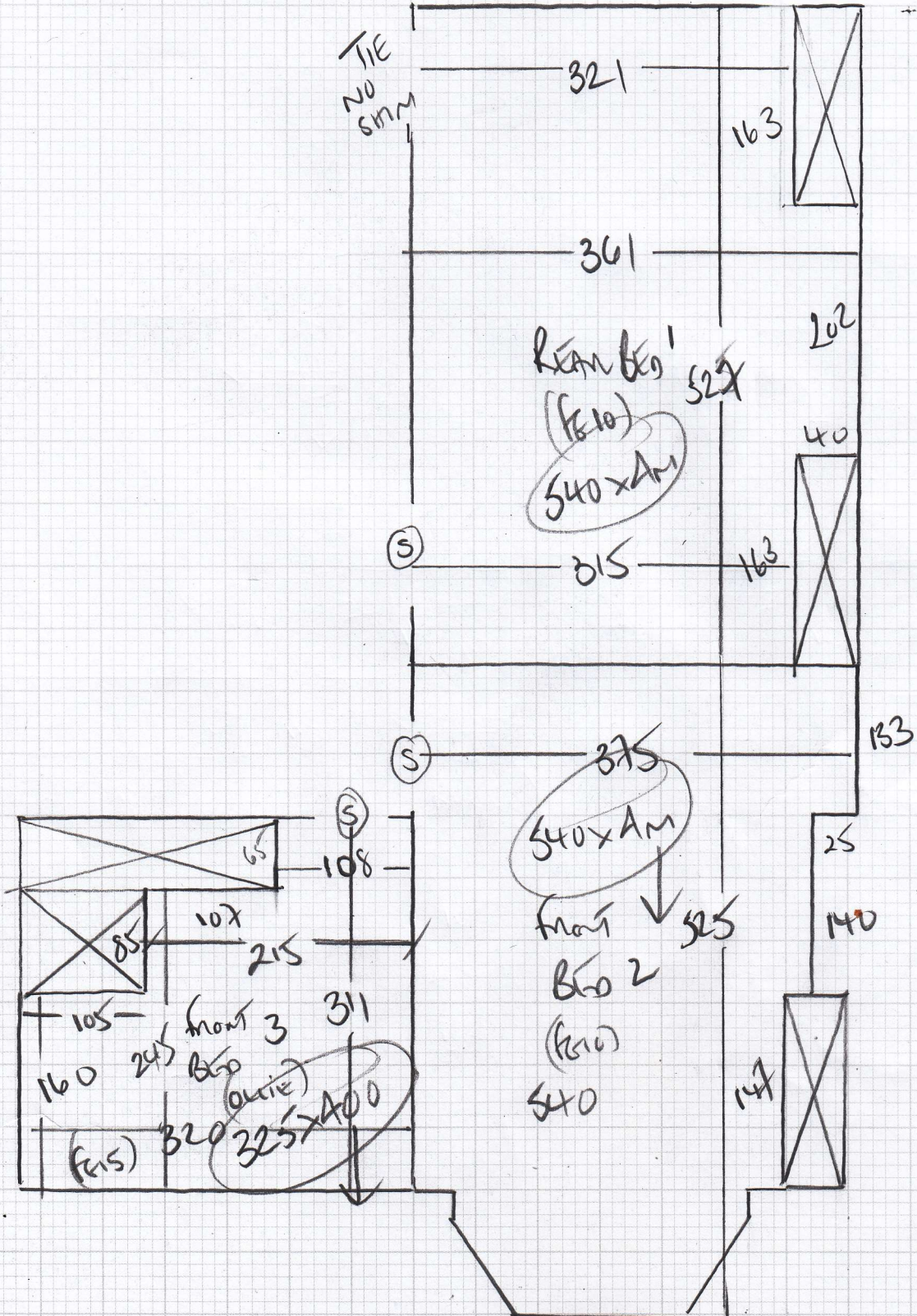

Mrs Amanda Noble, 212 Somerset Road

Date of Measure: Tue, 15 Feb 22

At: 8.30am-9.00am

Site Address:
212 Somerset Road

Customer Address:
212 Somerset Road

LONDON SW19 5JE

LONDON SW19 5JE

CONTACT: As customer details

Mobile	Home	Office
07976-242993		

Email:
amanda.noble@mac.com

Areas to be done and Description of Measure

5 Beds, Landings and 4 stairs in Linton 50 col 236 (tbc) first stairs in Crucial Trading Harbour Stripe (Close Cover?)

*SAMPLE LINTON
TO CUSTOMER*

Instructions and Estimators comments

Not entered

*Arrive to H/B and
Landings + PART
Beds room
BUILDING CASE DU*

Must Read!

8.30am-9.00am

Office Ref: R18749

Mrs Amanda Noble, 212 Somerset Road

Date of Measure Tue, 15 Feb 22

At 8.30am-9.00am

Floor: Wood / Concrete / other 4 Beams Down

S/edge: Wood / Concrete / No pin / existing (if existing, allow 20 sticks to supplement where necessary)

Sticking Req'd: Yes / No Type: Fastset / Other

Underlay: Re-use Existing / New required

Type: 42oz Felt / Fomalux / PU Foam / Luxury PU Foam / LowTog / Durafit

Doorbars: Alloy / Satin Ali / Polished Ali / Anod / Solid Brass / Chrome / Nisheen
Seam/Wood/T/Holds: colour _____

Door Clearance: OK / Low (advise on quote)

Uplift: No / Yes (if "Yes" - what type?) Rib on carpet
SEP quote

Furniture: No / Yes (if YES, please specify the following) - 1 man / 2 men (Fitter to get paid) £ _____ total/per room

Parking Cost: Free / £ _____ per hour

Parking Restrictions: (type) / £ 10AM-4PM - SEE COST FOR TEAM 17.

Congestion Zone: No / Yes

Access: Easy / Hard / 2 men req'd / 1ST floor?

Runners: Whipping / Binding (if binding, specify type)

Tape size: 1 1/2" / 2" / 3" / 5"

Style: Top taping / Side binding

Stairrods: Type X Nr _____ Size _____

Must Read: 8.30am-9.00am

Office Ref: R18749