

Job No: R18753  
 Name: FLEMING  
 Address: 17 CHATSWORTH AVE  
 SW20 8JZ  
 Tel: \_\_\_\_\_  
 Sheet: \_\_\_\_\_ of: \_\_\_\_\_

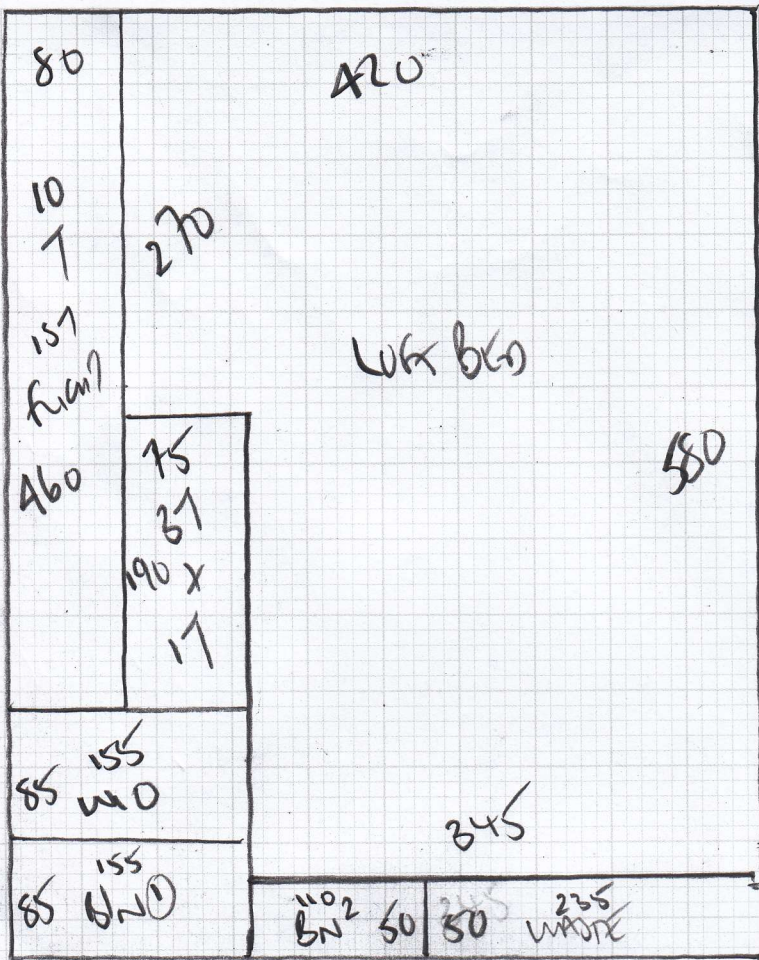

630

4 beds standards

fringe

Colour

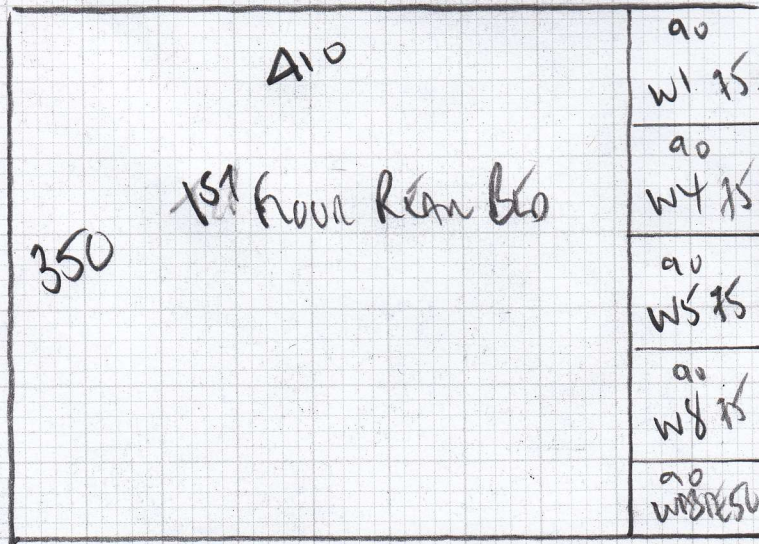

350

Plan 1 630 x 500

Plan 2 350 x 500

Plan 3 370 x 500

from bin 360 x 500

17.10 x 500

85.50m<sup>2</sup>

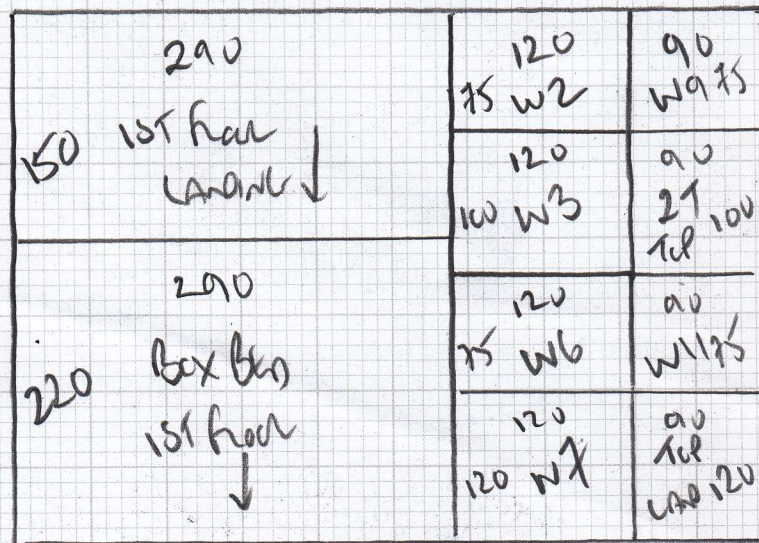

370

Job No: R18753  
 Name: FLEMING  
 Address: 17 CHANSWORTH AVE  
 SW208J2  
 Tel: \_\_\_\_\_  
 Sheet: \_\_\_\_\_ of: \_\_\_\_\_

- IT
- 45 x 75
- W8 57 x 72
- W7 90 x 110
- NB 65 x 106
- W5 60 x 80
- ↑ 31
- 45 x 72
- W4 57 x 72
- W3 90 x 110
- W2 62 x 107
- W1 58 x 81 ← 45 x 72

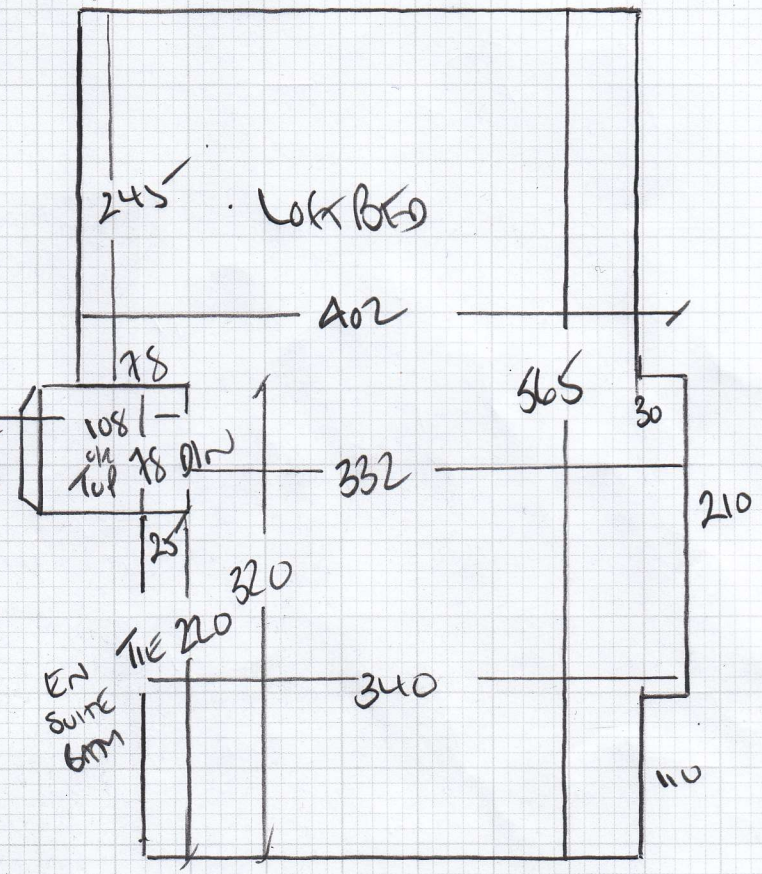

Job No: R18753  
 Name: FLEMING  
 Address: 17 CHASSWORTH AVE  
 SW20 8JZ  
 Tel: \_\_\_\_\_  
 Sheet: \_\_\_\_\_ of: \_\_\_\_\_

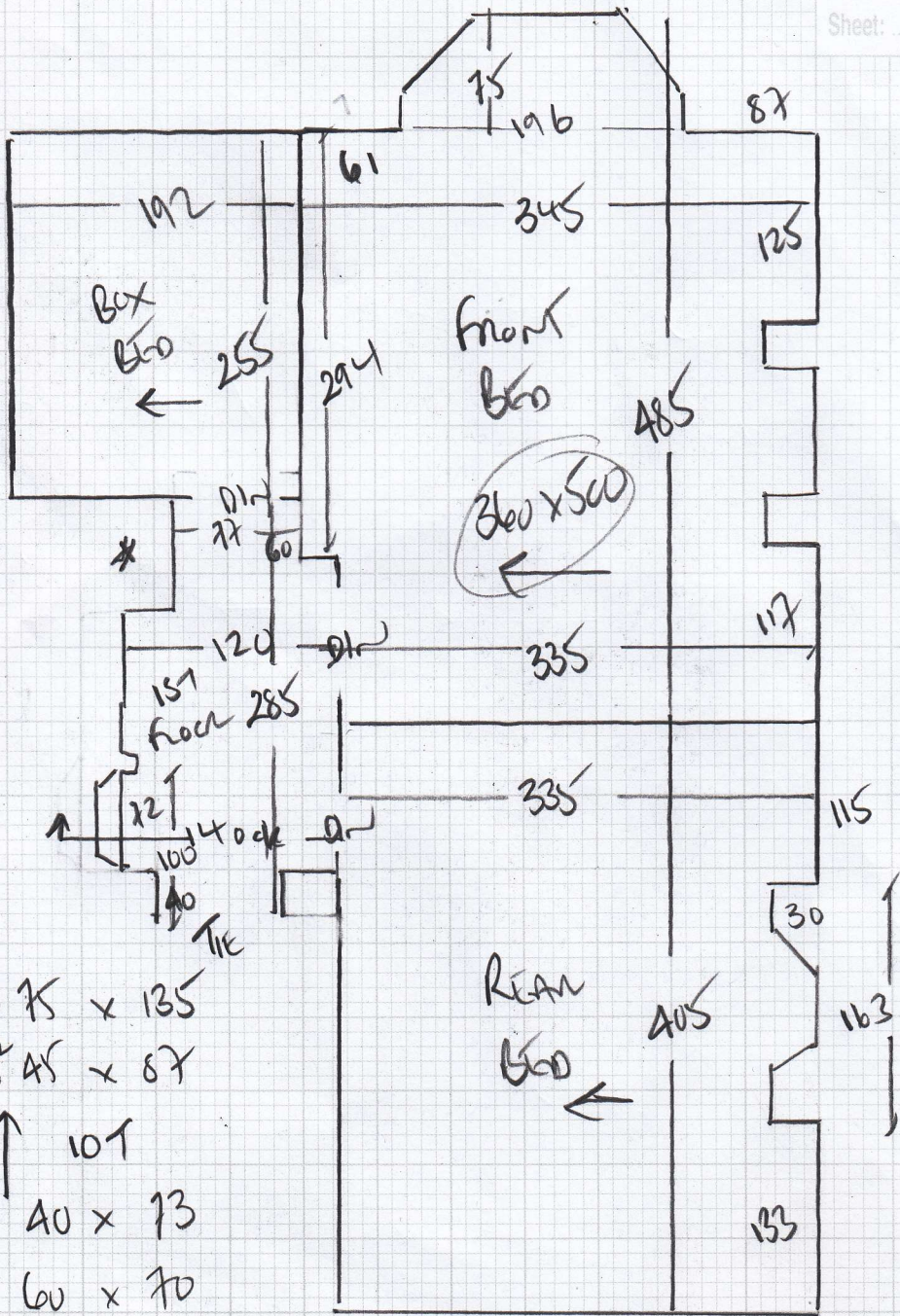

- Bl<sup>1</sup> 75 x 135
- Bl<sup>2</sup> 45 x 87
- ↑ 10T
- 40 x 73
- W11 60 x 70
- W10 75 x 103
- W9 61 x 85
- 17
- AL x 73

R18753

2nd call of 2

Notes for Measure

Estimator: Colin

Mrs Helen Fleming, 17 Chatsworth Avenue

Date of Measure: Fri, 18 Feb 22

At: 8.15am-8.45am

Site Address:

17 Chatsworth Avenue

Customer Address:

17 Chatsworth Avenue

LONDON

SW20 8JZ

LONDON

SW20 8JZ

CONTACT: As customer details

Mobile

Home

Office

07748-153169

Email:

helsfleming@gmail.com

*FakeSam@Hotmail.com*

**Areas to be done and Description of Measure**

4 Rooms Stairs & Landings - Stairs as whipped runner - Quote Finelooop - Colour to confirm

**Instructions and Estimators comments**

Not entered

**Must Read!**

**Not entered**

**Office Ref: R18753**

Mrs Helen Fleming, 17 Chatsworth Avenue

Date of Measure Fri, 18 Feb 22

At 8.15am-8.45am

Floor:  Wood / Concrete / other \_\_\_\_\_

S/edge:  Wood/Concrete/No pin/existing (if existing, allow \_\_ sticks to supplement where necessary)

Sticking Req'd: Yes/ No Type: Fastset/Other

Underlay: Re-use Existing /  New required

Type: 42oz Felt / Fomalux / PU Foam /  Luxury PU Foam / LowTog / Durafit

Doorbars: Alloy / Satin Ali / Polished Ali / Anod / Solid Brass / Chrome / Nisheen Seam/Wood/T/Holds: colour \_\_\_\_\_

Door Clearance: OK / Low ( advise on quote)

Uplift: No /  Yes (if "Yes" - what type?) Trust and old ulam.

Furniture:  No/Yes (if YES, please specify the following) - 1 man / 2 men (Fitter to get paid) £ \_\_\_\_\_ total/per room

Parking Cost: Free / £300 per hour

Parking Restrictions: (type) / £ Rmk 60 <sup>ONLY</sup> 8 SPACES AVAILABLE!

Congestion Zone:  No / Yes

Access:  Easy / Hard / 2 men req'd / 1st + 2nd floor?

Runners:  Whipping / Binding (if binding, specify type) CUSTOMER ACCUSED ON SITE - STAIRS TOO NARROW FOR RUNNER!!

Tape size: ~~1 1/2"~~ 2" / 3" / 5"

Style:  Top taping / Side binding

Stairrods: Type ~~X~~ \_\_\_\_\_ Nr \_\_\_\_\_ Size \_\_\_\_\_

STAIRS TOO NARROW FOR RUNNER (+LARGE FEET!)

Trust and old ulam.

Rmk 60 ONLY 8 SPACES AVAILABLE!

CUSTOMER ACCUSED ON SITE - STAIRS TOO NARROW FOR RUNNER!!

Must Read: Not entered