

TOP

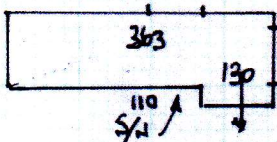

- 2 x 44 x 74 + TURN
- W1 58 x 83
- W2 60 x 115
- W3 68 x 74
- 2 x 47 x 75 + TURN
- W4 58 x 95
- W5 75 x 110
- W6 58 x 74
- 4 x 47 x 74 + TURN.

R16666/R18757
SHEETH

17 WOPPLE AVE
SW 19

2 d 2

FIRST

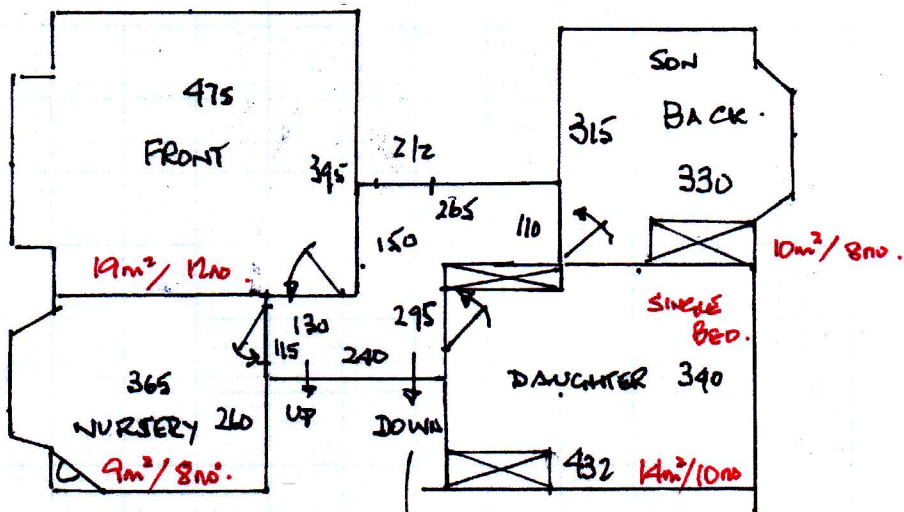

- 4 x 41 x 90 + TURN
- A x B.N. 60 x 100
- 1/4 L 114 x 87
- 7 x 41 x 90 + TURN
- 1/4 L 114 x 87
- 1 x 43 x 87 + TURN x 2 (BOTTOM STEP).
- IF BNOSE 40 x 140
- 20 x 150

FR.	485 x 400	19.40
NUR.	270 x 400	10.80
SON	325 x "	13.00
DAUG.	350 x 500	17.50

U/L. 52m²
GR. 38no.
D/N 4no.

BACK. 325 x 400.
DAUGHTER 440 x 400
NURSERY 270 x 400.

1st STAGE.
Mon 9th JUNE.

R18757**2nd call of 2****Notes for Measure****Estimator: Colin****Mrs Rupal Sheth, 17 Worple Avenue****Date of Measure: Fri, 25 Feb 22****At: between 10am and 1****Site Address:****17 Worple Avenue
Wimbledon****LONDON****SW19 4JQ****Customer Address:****17 Worple Avenue
Wimbledon****LONDON****SW19 4JQ****CONTACT: As customer details**

Mobile	Home	Office
07958-034087	020-8286-9754	N/P

Email:
rupal.sheth@gmail.com**Areas to be done and Description of Measure**

s/l bottom flight as taped runner based on £18 clearance

Instructions and Estimators comments

Not entered

Must Read!**on site between 10am and 11am**

Mrs Rupal Sheth, 17 Worple Avenue

Date of Measure Fri, 25 Feb 22

At between 10am and 1

Floor: Wood / Concrete / other _____
S/edge: Wood/Concrete/No pin/existing (if existing, allow __ sticks to supplement where necessary)
Sticking Req'd: Yes/No Type: Fastset/Other
Underlay: Re-use Existing / New required
Type: 42oz Felt / Fomalux / PU Foam / Luxury PU Foam / LowTog / Durafit
Doorbars: Alloy / Satin Ali / Polished Ali / Anod / Solid Brass / Chrome / Nisheen Seam/Wood/T/Holds: colour _____
Door Clearance: OK / Low (advise on quote)
Uplift: No / Yes (if "Yes" - what type?) _____
Furniture: No/Yes (if YES, please specify the following) - 1 man / 2 men (Fitter to get paid) £_____ total/per room
Parking Cost: Free / £_____ per hour
Parking Restrictions: (type) / £_____ *Richard Clout*
Congestion Zone: No / Yes *MEASURED ORIGINALLY*
Access: Easy / Hard / 2 men req'd / _____ floor? *ON R16666*
Runners: Whipping / Binding (if binding, specify type) _____
Tape size: 1½" / 2" / 3" / 5"
Style: Top taping / Side binding
Stairrods: Type _____ Nr _____ Size _____

Must Read: on site between 10am and 11am