

mrcarpet
 Job No: R.8758
 Name: MCNICOL
 Address: 5 DUNHAM LODGE
 7A DUNHAM ROAD
 SW20 0TN
 Tel:
 Sheet: of:

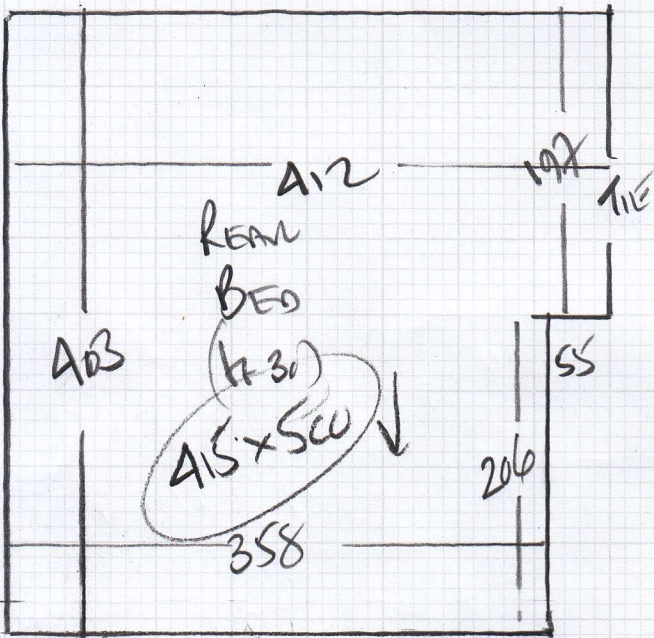

2 bedrooms

TANANTO II

Color 1AL-08

FRONT BED 565 x 400 226m²

REAR BED 415 x 500 207.5m²

995 x 400

3980m²

WOOD FROM BLADES
 UPLIFT CARPET ON OLD RUBBER

HALL
 LVT

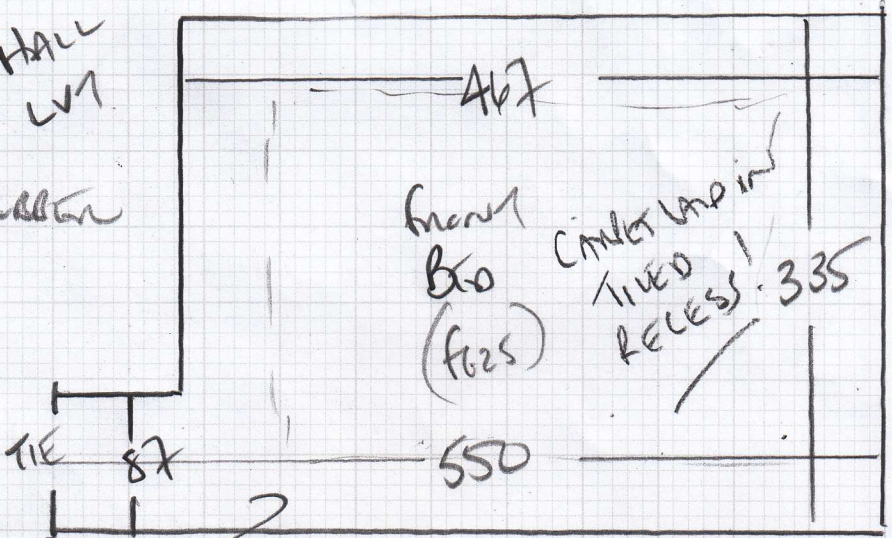

UPLIFT AMTICO 12x12" TILES
 BORDER ON H/SOUND (FG45)
 12" AT SIDES + 24" AT Beam Ends

R18758

3rd call of 3

M C N I C O L
Notes for Measure

Estimator: Colin

Miss Charlotte Mcnicol, 5 Durham Lodge

OR PARTNER ACTUAL

Date of Measure: Mon, 28 Feb 22

At: 8.30am-8.45am

Site Address:

5 Durham Lodge
74 Durham Road

LONDON

SW20 0TN

Customer Address:

5 Durham Lodge
74 Durham Road

LONDON

SW20 0TN

CONTACT: As customer details

Mobile	Home	Office
07428-398915		

Email:
charlottemcnicol@gmail.com

Areas to be done and Description of Measure

Lounge & Hall in Select Classic Oak 24228 Dryback + 6mm Ply, 2 Beds in Taranto TAR-08 with 10mm PU foam

2599m²

Instructions and Estimators comments

Not entered

Must Read!

1st floor flat

Office Ref: R18758

Miss Charlotte Mcnicol, 5 Durham Lodge

Date of Measure Mon, 28 Feb 22

At TBC

Floor: Wood / Concrete / other FLOOR BEAMS

S/edge: Wood/Concrete/No pin/existing (if existing, allow ___ sticks to supplement where necessary)

Sticking Req'd: Yes/ No Type: Fastset/Other

Underlay: Re-use Existing / New required

Type: 42oz Felt / Fomalux / PU Foam / Luxury PU Foam / LowTog / Durafit

Doorbars: Alloy / ^{cu}Satin Ali / Polished Ali / Anod / Solid Brass / Chrome / Nisheen Seam/Wood/T/Holds: colour _____

Door Clearance: OK / Low (advise on quote)

Uplift: No / Yes (if "Yes" - what type?) CARPETS on old RUBBER + FELT

Furniture: No/ Yes (if YES, please specify the following) - 1 man / 2 men (Fitter to get paid) £ _____ total/per room

Parking Cost: Free / £ _____ per hour

Parking Restrictions: (type) / £ RING GO

Congestion Zone: No / Yes

Access: Easy / Hard / 2 men req'd / 1ST floor?

Runners: Whipping / Binding (if binding, specify type)

Tape size: 1½" / 2" / 3" / 5"

Style: Top taping / Side binding

Stairrods: Type _____ Nr _____ Size _____

AMTICO Pallet 12" x 12"
 TUES AT PERIMETERS OF
 FRONT DOOR + LOUNGE
 ON HANDS ON
 APPROX 12" EACH SIDE
 + 20" EACH END.
 EXTRA LABOUR
 UPLIFT!!

Must Read: Not entered