

DOUBLE BED TO MOVE

POSSIBLY REMOVE FROM ROOM  
SPACE IS TIGHT FOR FITTING

Job No: R18772  
 Name: BELL  
 Address: 442 Lynwood Ave  
 SMA ALA  
 Tel: \_\_\_\_\_  
 Sheet: \_\_\_\_\_ of: \_\_\_\_\_

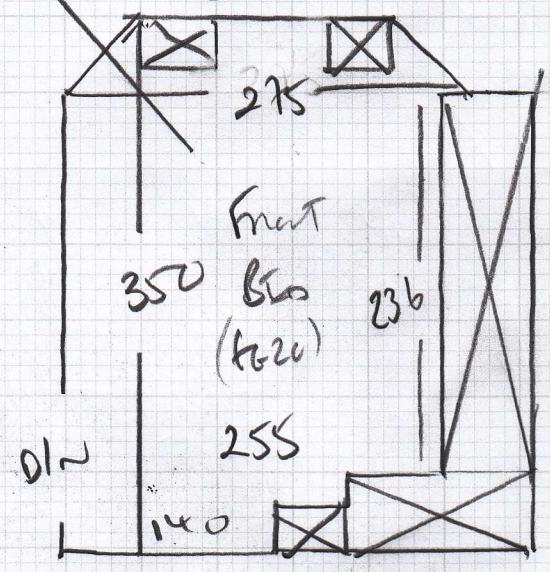

Front Bed 290 x 400  
 Rear Bed 325 x 400  
615 x 400

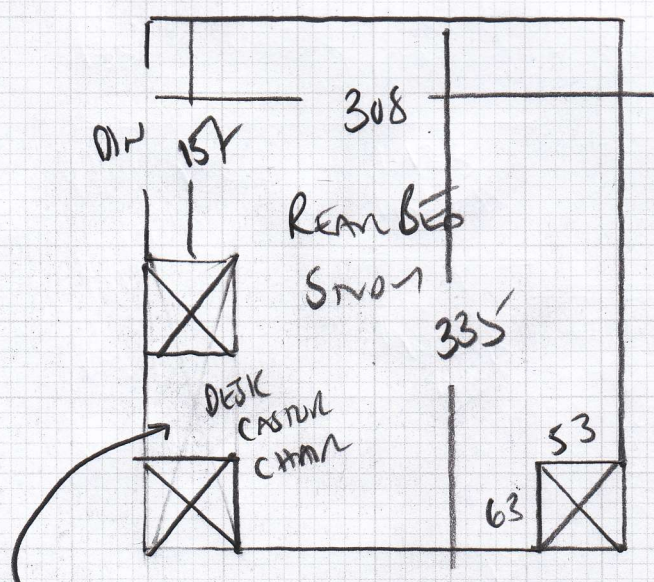

24.60 m<sup>2</sup>

CUSTOMER TO REMOVE BACK PANEL!!  
 FITTER MAKE SURE YOU FINISH AT SKIRTING BOARD &  
 NOT BACK PANEL PLEASE!!

R18772

1st call of 3

Notes for Measure

Estimator: Colin

Miss Audrey Bell, 447 Lynworth Ave

Date of Measure: Thu, 17 Mar 22

At: 8.30am-8.45am

Site Address:

~~447~~ Lynworth Ave

442

NEW MALDEN

SM4 4RU

Customer Address:

447 Lynworth Ave

NEW MALDEN

SM4 4RU

CONTACT: As customer details

Mobile

Home

Office

07961-114417

Email:

audrey.bell@openworld.com

Areas to be done and Description of Measure

2 room in twist samples sent of rutland and linton 10mm underlay

- 1) LULWORTH
- 2) TARANTO II
- 3) SMARTSTRAND?

Instructions and Estimators comments

Not entered

Must Read!

Not entered

Office Ref: R18772

Miss Audrey Bell, 447 Lynworth Ave

Date of Measure Thu, 17 Mar 22

At 8.30am-8.45am

Floor:  Wood / Concrete / other \_\_\_\_\_

S/edge:  Wood/Concrete/No pin/existing (if existing, allow \_\_ sticks to supplement where necessary)

Sticking Req'd: Yes/ No Type: Fastset/Other

Underlay: Re-use Existing /  New required

Type: 42oz Felt / Fomalux / PU Foam /  Luxury PU Foam / LowTog / Durafit

Doorbars:  Alloy / Satin Ali / Polished Ali / Anod / Solid Brass / Chrome / Nisheen Seam/Wood/T/Holds: colour \_\_\_\_\_

Door Clearance:  OK / Low (advise on quote)

Uplift: No /  Yes (if "Yes" - what type?) 1 \_\_\_\_\_

Furniture: No/ Yes (if YES, please specify the following) - 1 man / 2 men (Fitter to get paid) £ 20 total per room

Parking Cost:  Free / £ \_\_\_\_\_ per hour

Parking Restrictions: (type) / £ ON ROAD OR DRIVE WITH PERMISSION!

Congestion Zone:  No / Yes

Access:  Easy / Hard / 2 men req'd / 1st floor? FRONT + REAR BEDROOMS

Runners:  Whipping / Binding (if binding, specify type)

Tape size: X 1½" / 2" / 3" / 5"

Style: X Top taping / Side binding

Stairrods: Type X \_\_\_\_\_ Nr \_\_\_\_\_ Size \_\_\_\_\_

Must Read: Not entered