

R 18774
 BROCKUE BANK
 3 DUDLEY ROAD
 SW 19 8 PM

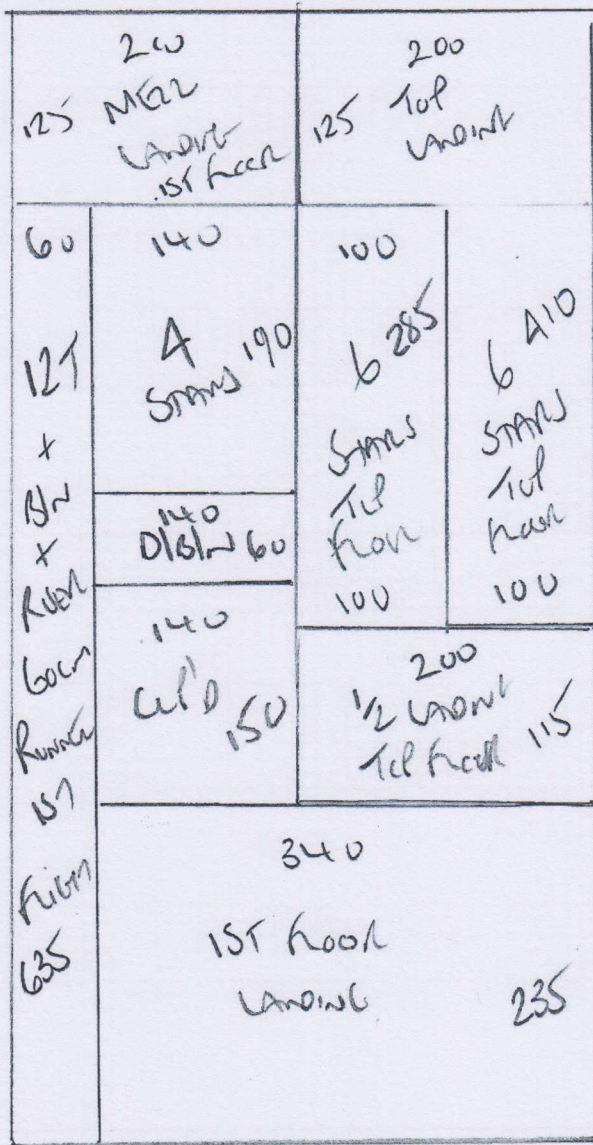

MAKEDONIA
 COLAR 609 137

PER 760 x 400

760

3040m²

R1877A
 BROCKLE BANK
 3 DUNDEY ROAD
 SW19 8PL

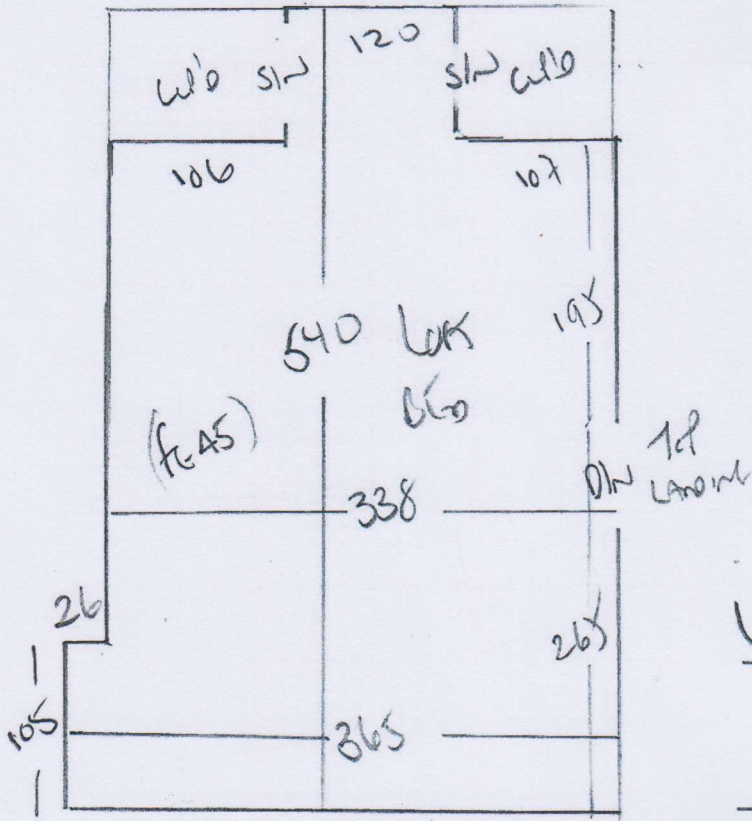

LOK BEO

550 x 400 (22m²)

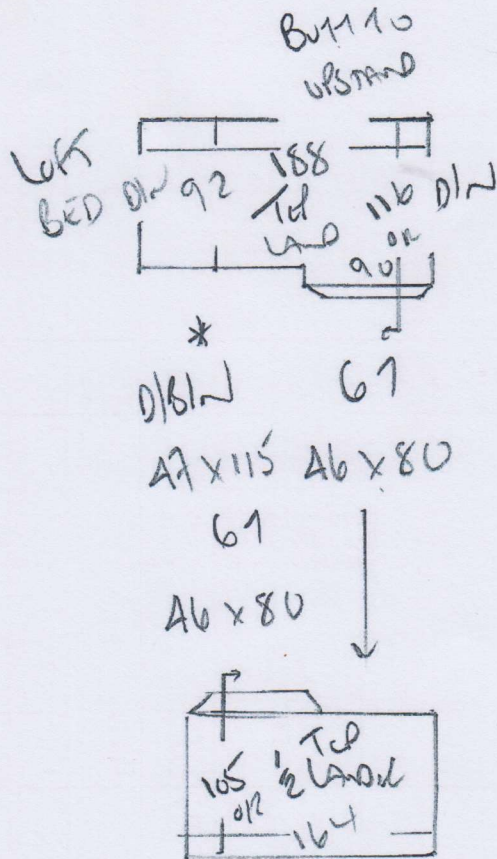

R1874
 BROCKLEBANK
 3 DOWEL RAYS
 SWIG 8 P.N

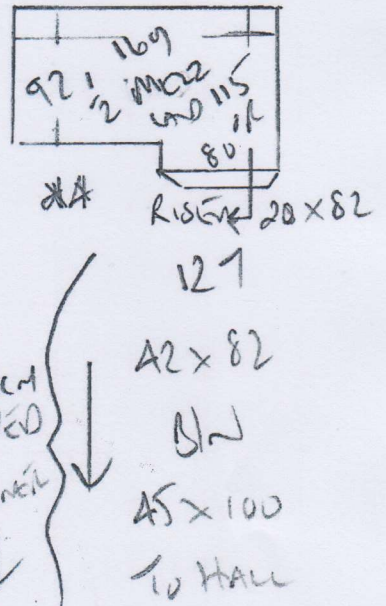
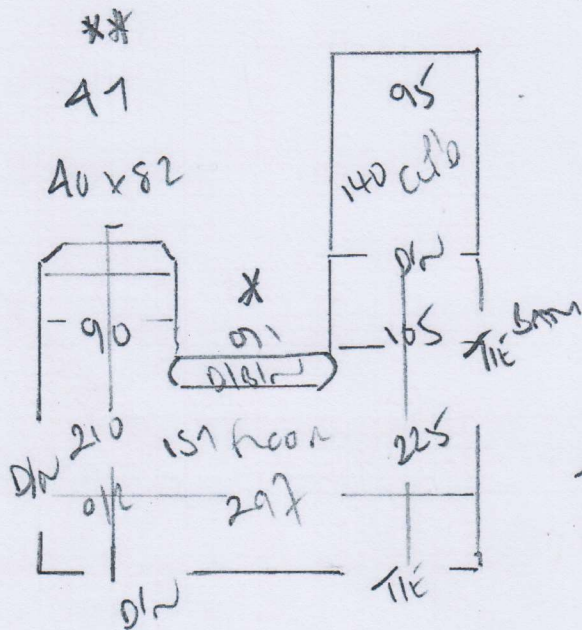

R18774

3rd call of 3

Notes for Measure

Estimator: Colin

Mr & Mrs J Brocklebank, 3 Dudley Road

Date of Measure: Thu, 17 Mar 22

At: 10.30am-11.30am

Site Address:

3 Dudley Road
Wimbledon

LONDON

SW19 8PN

Customer Address:

3 Dudley Road
Wimbledon

LONDON

SW19 8PN

CONTACT: As customer details

Mobile	Home	Office
07711-803371		

Email:

kumikobrocklebank@gmail.com

Areas to be done and Description of Measure

s/l in macedonia 609/28 609/35 or 609/34 please quote for closed cover or runner as taped and whipped plus 1 room for future

SKIPPED

Pattern below
loc?

Instructions and Estimators comments

Not entered

SELECTED MACEDONIA 609/34

- Quest 1) Close cover with 1st front only AS
60cm TAPER Runner
- 2) An STAIRS AS 60cm Runner WITH
LANDING LOWE CARPET
- 3) Lotr Bedroom - for future USE
NO CARPET SPECIFICS for Lotr Room YET?

Must Read! Not entered

Office Ref: R18774

Mr & Mrs J Brocklebank, 3 Dudley Road

Date of Measure Thu, 17 Mar 22

At 10.30am-11.30am

Floor: Wood / Concrete / other _____

S/edge: Wood / Concrete / No pin / existing (if existing, allow ___ sticks to supplement where necessary)

Sticking Req'd: Yes / No Type: Fastset / Other

Underlay: Re-use Existing / New required

Type: 42oz Felt / Fomalux / PU Foam / Luxury PU Foam / Lowlog / Durafit

Doorbars: Alloy / Satin Ali / Polished Ali / Anod / Solid Brass / Chrome / Nisheen
Seam/Wood/T/Holds: colour _____

Door Clearance: OK / Low (advise on quote)

Uplift: No / Yes (if "Yes" - what type?) Loose fit on old underlay

Furniture: No / Yes (if YES, please specify the following) - 1 man / 2 men (Fitter to get paid) £ 40 total / per room

Parking Cost: Free / £ 3.50 per hour

Parking Restrictions: (type) / £ Ring 60

Congestion Zone: No / Yes

Access: Easy / Hard / 2 men req'd / _____ floor? Tub - hand

Runners: Whipping / Binding (if binding, specify type)

Tape size: 1 1/2" / 2" / 3" / 5"

Style: Top taping / Side binding

Stairrods: Type _____ Nr _____ Size _____

Must Read: Not entered