

mrcarpets  
DESIGNS FOR YOUR HOME

Job No: R18781  
 Name: MAIR  
 Address: 148 DUKES AVENUE  
 NEW MARDEN  
 KT13 4HR  
 Tel:  
 Sheet: of:

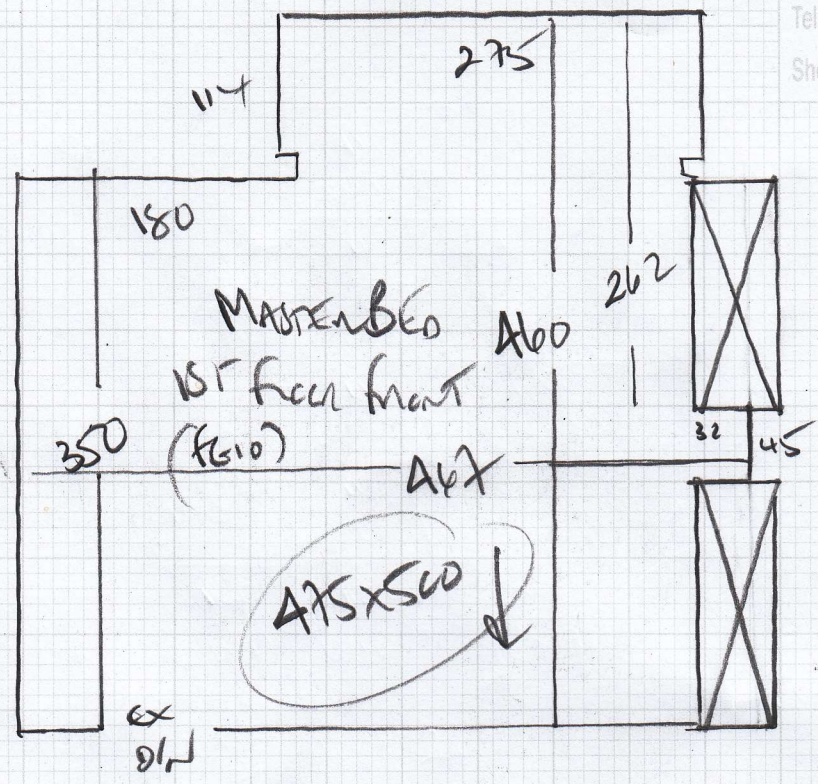

WOOD FLOOR / HANDSCAPED DOWN  
 EX STOVE + 3 BRICKS NEW  
 EXISTING AIR D/PROP  
 DOORS OK

475 x 500

23.75m<sup>2</sup>

R18781

1st call of 1

Notes for Measure

Estimator: Colin

Mrs Liza Mair, 148 Dukes Avenue

Date of Measure: Mon, 4 Apr 22

At: tbc

Site Address:

148 Dukes Avenue  
New Malden

KINGSTON ON THAMES KT3 4HR

Customer Address:

148 Dukes Avenue  
New Malden  
KINGSTON ON THAMES

KT3 4HR

CONTACT: As customer details

Mobile	Home	Office
07914-634909	020-8241-9686	N/P

Email:  
liza@mair.com

Areas to be done and Description of Measure

Bedroom in Westex Twist, samples ordered

SENT SAMPLE RETURN SD - RC50-01  
NEW FURST - NF-104

QUOTE NEW 10MM PUTEAM  
+ SEPARATE QUOTE IF  
EXISTING 4203 FELT USED +  
10M<sup>2</sup> NEW FELT TO PATCH UP  
EXISTING!

Instructions and Estimators comments

Not entered

Must Read!

Not entered

Office Ref: R18781

Mrs L Mair, 148 Dukas Avenue

Date of Measure Mon, 4 Apr 22

At tbc

**Floor:**  Wood / Concrete / other 4/6cm Dcm

**S/edge:**  Wood/Concrete/No pin/existing (if existing, allow 2 sticks to supplement where necessary)

**Sticking Req'd:** Yes/ No Type: Fastset/Other  
+ 350 x 20mm New! + option to re-use existing felt + 10m<sup>2</sup> new

**Underlay:** Re-use Existing /  New required Quote New 10mm PU foam

**Type:**  42oz Felt / Fomalux / PU Foam /  Luxury PU Foam / LowTog / Durafit

**Doorbars:**  Alloy / Satin Ali / Polished Ali / Anod / Solid Brass / Chrome / Nisheen Seam/Wood/T/Holds: colour DINAR x 1

**Door Clearance:**  Low (advise on quote)

**Uplift:**  No / Yes (if "Yes" - what type?) bits of felt only (FG10)

**Furniture:** No/ Yes (if YES, please specify the following) - 1 man / 2 men (Fitter to get paid) £ 10 total/per room 1x DOUBLE BED

**Parking Cost:**  Free / £ \_\_\_\_\_ per hour

**Parking Restrictions:** (type) / £ NONE

**Congestion Zone:**  No / Yes

**Access:**  Easy / Hard / 2 men req'd / 1ST floor?

**Runners:**  Whipping / Binding (if binding, specify type)

**Tape size:** 1 1/2" /  2" / 3" / 5"

**Style:** Top  taping / Side binding

**Stairrods:** Type  \_\_\_\_\_ Nr \_\_\_\_\_ Size \_\_\_\_\_

Must Read: Not entered

Office Ref: R18781