

R18786
 JONES
 5 WOODSIDE ROAD
 NEW MALDEN
 K13 3AH
 1 of 3

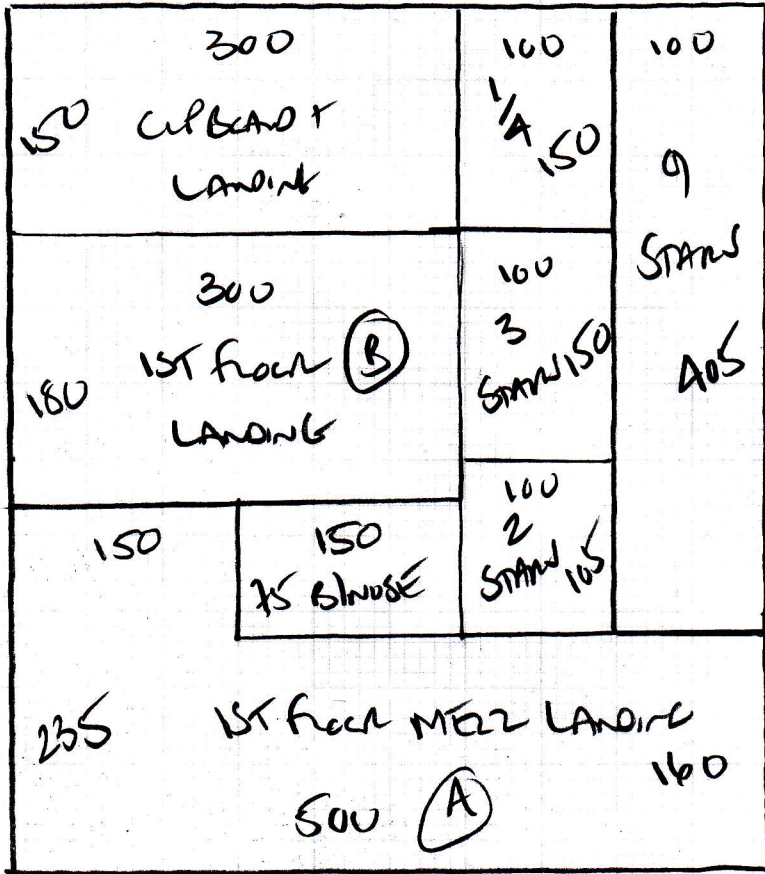

STANDS + LANDINGS

565 CROFT
 COLAR SOYA
 25/1318

PLAN 565 x 500

28.25m²

R18786
 JONES
 5 WOODSIDE RD
 NEW MALDEN
 K13 3AH
 2 of 3

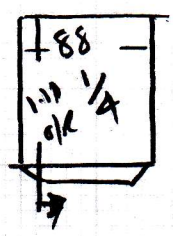
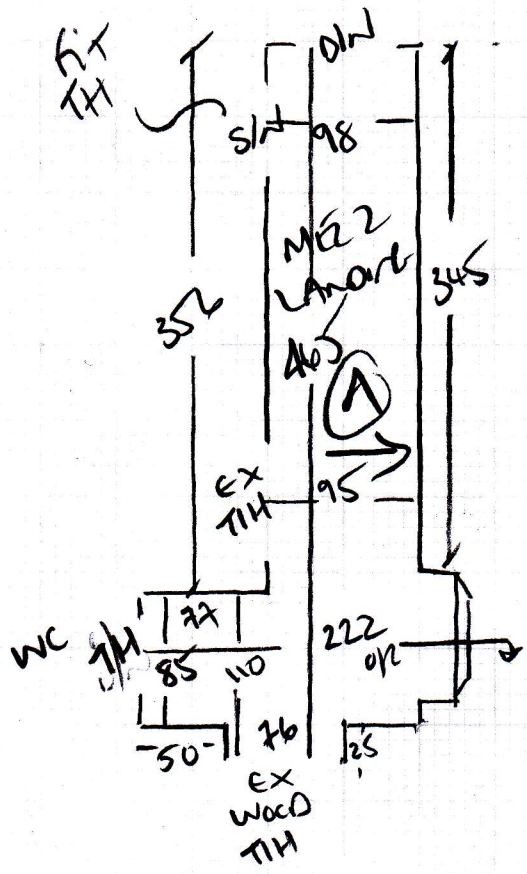

3T
 45 x 88

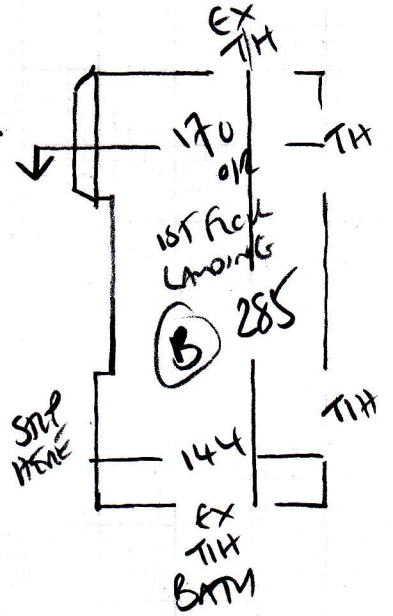

91
 45 x 88



CUSTOMER TO FIT
 WOOD THRESHOLDS AT
 ALL DOORWAYS?

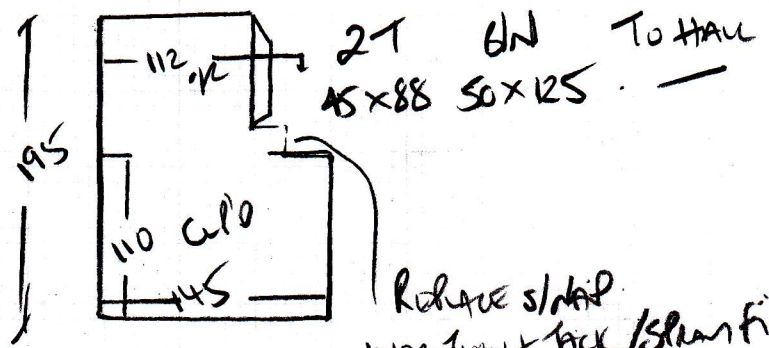

Reduce s/d/dp
 with low tick/blank fix

Job No: R15786
 Name: Jones
 Address: SWCOSIDE RD
 NEWMARON
 KT3 3AH
 Sheet: 3 of 3

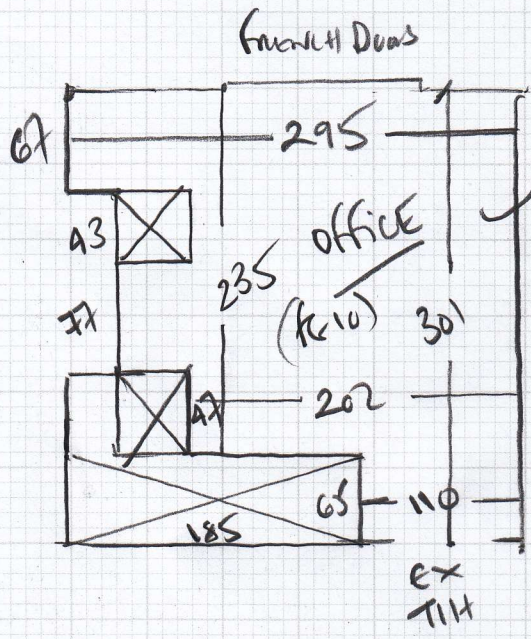

Cut waste to
 max size
 135m x 50cm
 + WMP All Rand

OFFICE
 CRACK

Color RYE 35/1318

315 x 400 **12.60m²**

Dining Room
 Cotswold 'Rib'
 Colcell Tewkesbury
 To confirm

530 x 500

26.50m²

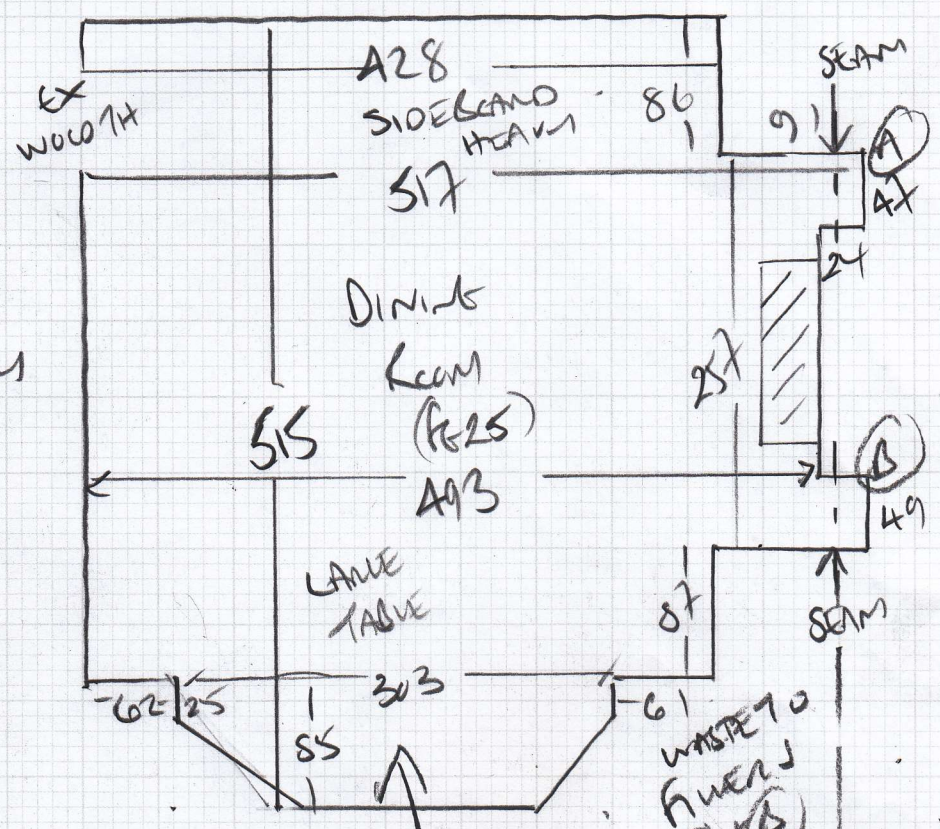

WITH OWN CARPET
 Rusticant on site
 APPROX 1.30 x 90cm
 ASU LIN MAT = £3600

* CAN PARQUET UP TO SKirting
 + GRILLER ON TOP - AS
 BAD DRAWING MAKES
 IN (EXISTING CARPET !!) *

Mr A Jones, 5 Woodside Road

Date of Measure: Mon, 11 Apr 22

At: 8.30am-9.00am

Site Address:
5 Woodside Road
New Malden

Customer Address:
5 Woodside Road

KT3 3AH

NEW MALDEN

KT3 3AH

CONTACT: As customer details

| | | |
|--------------|---------------|--------|
| Mobile | Home | Office |
| 07768-051451 | 020-8949-0731 | N/P |

Email:
aj@arfonjones.co.uk

Areas to be done and Description of Measure

Lounge Dining Room Stairs & Landings m- Cotswold Rib for S/L JLP Nordic Knot Seed Head or Birch Bark (Ulster Croft)

1 CROFT
SOYA

1 IS
CROFT
RYE

EATSD
- 10%
= £4275m2
INC
VAT

Instructions and Estimators comments

Identify JLP Ranges - Nordic Knot (possibly Ulster Croft - Colin to confirm or Quote Duban Linear

- 1) Cotswold Dining Room
- 2) Ulster Croft - S/L
SOYA
- 3) Ulster CROFT office
RYE

ORDERED
3 Samples Croft
11/4/22
70/1318
25/1318
35/1318

Must Read! Mr Jones will be at home

Office Ref: R18786

Mr A Jones, 5 Woodside Road

Date of Measure Mon, 11 Apr 22

At 8.30am-9.00am

Floor: Wood / Concrete / other _____

S/edge: Wood / Concrete / No pin / existing (if existing, allow ___ sticks to supplement where necessary)

Sticking Req'd: Yes/No Type: Fastset/Other
REMOVE GRIPPER IN LANGLEY + LAY PARATEL UP TO SKIRTS + GRIPPER ON TOP

Underlay: Re-use Existing / New required

Type: 42oz Felt / Fomalux / PU Foam / Luxury PU Foam / LowTog / Durafit
possibly on STAND?

Doorbars: Alloy / Satin Ali / Polished Ali / Anod / Solid Brass / Chrome / Nisheen Seam/Wood/T/Hold: colour _____

Door Clearance: OK / Low (advise on quote)

Uplift: No / Yes (if "Yes" - what type?) *Loop Piles on all FELT in Rooms RUBBER on STAND LANDINGS.*

Furniture: No/Yes (if YES, please specify the following) - 1 man / 2 men (Fitter to get paid) £ _____ total/per room

Parking Cost: Free / £ _____ per hour

Parking Restrictions: (type) / £ NONE

Congestion Zone: No / Yes

Access: Easy / Hard / 2 men req'd / _____ floor?

Runners: ~~Whipping~~ / Binding (if binding, specify type)

Tape size: 1 1/2" ~~X~~ 2" / 3" / 5"

Style: ~~Top~~ / Side binding

Stairrods: Type ~~X~~ _____ Nr _____ Size _____

Must Read: Mr Jones will be at home