

R18791  
SERGEANT  
FRM 3 RICHMOND CT  
RICHMOND ROAD  
SW20 0LB  
1 of 2

510

CARESS 'ELITE'  
COLOR PENTON  
(5 MONY)

PLAN 510 x 500

2550m<sup>2</sup>

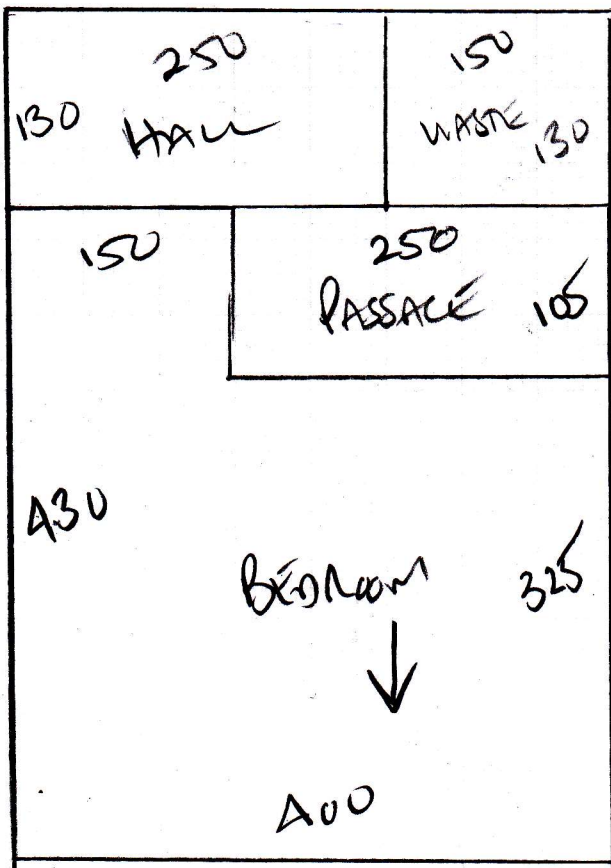

↑

CARESS 'ELITE'  
COLOR CEMENT

(AM ONLY)

!! NO STUCK !!

PLAN 560 x 400

560

22.40m<sup>2</sup>

↓

WOOD FLOOR  
 W/OUT HELIX TONAL ON OLD RUBBER (FW100)  
 ALI BARS

R18791  
 SERGEANT  
 FLAT 3 RICHMOND CT  
 RICHMOND ROAD  
 SW20 0PB  
 2 of 2

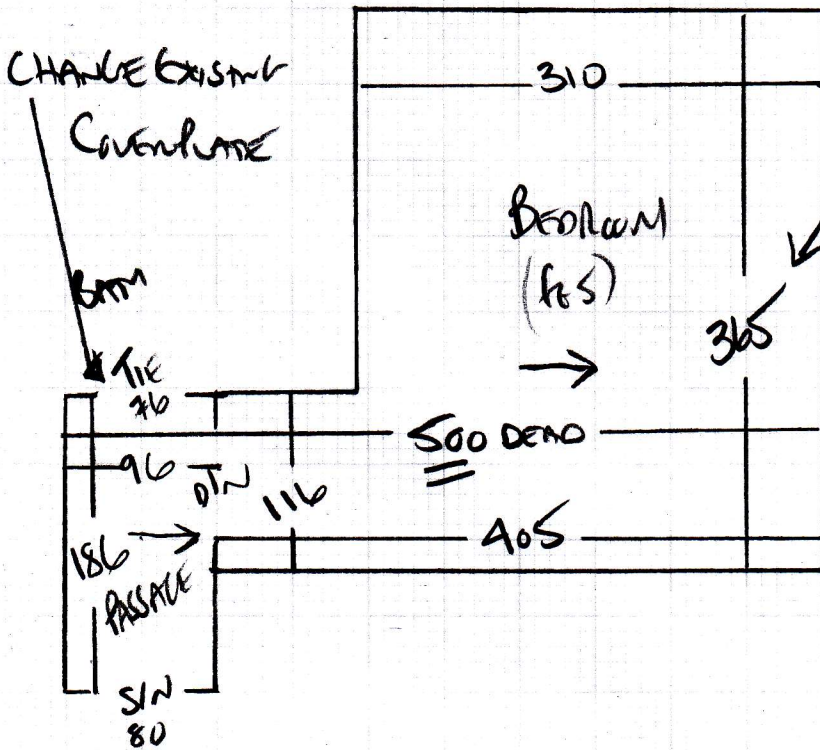

NEW STEEL REQUIRED  
 ALONG THIS WALL  
 ALLOW SIX NEW STICKS

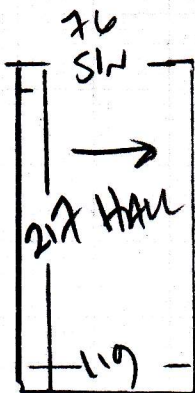

R18791

1st call of 2

Notes for Measure

Estimator: Colin

Miss Siobhan Sergeant, Flat 3 Richmond Court

Date of Measure: Thu, 21 Apr 22

At: 8.30am

Prompt

Site Address:

Flat 3 Richmond Court  
Richmond Road

LONDON

Ring flat 1  
for Access

SW20 0PB

Customer Address:

Flat 3 Richmond Court  
Richmond Road

LONDON

SW20 0PB

CONTACT: As customer details

Mobile

Home

Office

07957-401596

Email:

sseargeant@akur.co.uk

Areas to be done and Description of Measure

Bedroom and Hall in Caress Elite col tbc, please show u/lay upgrade options

1) Plaster - SM ONLY  
2) CEMENT - NO STOCK!  
LEFT

Instructions and Estimators comments

Not entered

Must Read!

Not entered

Office Ref: R18791

Miss Siobhan Sergeant, Flat 3 Richmond Court

Date of Measure Thu, 21 Apr 22

At 8.30am

**Floor:**  Wood / Concrete / other \_\_\_\_\_

**S/edge:**  Wood / Concrete / No pin / existing (if existing, allow 5 sticks to supplement where necessary)

**Sticking Req'd:** Yes /  No Type: Fastset / Other

**Underlay:** Re-use Existing /  New required

**Type:** Free + clear  
 42oz Felt / Fomalux / PU Foam /  Luxury PU Foam / LowTog / Durafit

**Doorbars:**  Alloy / Satin Ali / Polished Ali / Anod / Solid Brass / Chrome / Nisheen  
 Seam/Wood/T/Holds: colour \_\_\_\_\_

**Door Clearance:**  OK / Low (advise on quote)

**Uplift:** No /  Yes (if "Yes" - what type?) Trust + 10mm on all sides

**Furniture:** No /  Yes (if YES, please specify the following) - 1 man / 2 men (Fitter to get paid) £ 5 total/per room

**Parking Cost:** Free / £ 300 per hour

**Parking Restrictions:** (type) / £ Ring 60

**Congestion Zone:**  No / Yes

**Access:**  Easy / Hard / 2 men req'd / Ground floor?

**Runners:** ~~Whipping~~ / Binding (if binding, specify type)

**Tape size:** 1 1/2" ~~X~~ 2" / 3" / 5"

**Style:** Top taping ~~X~~ / Side binding

**Stairrods:** Type Y Nr \_\_\_\_\_ Size \_\_\_\_\_

Must Read: Not entered

Office Ref: R18791