

BATH (15mm tiled)

R18801
Morgan

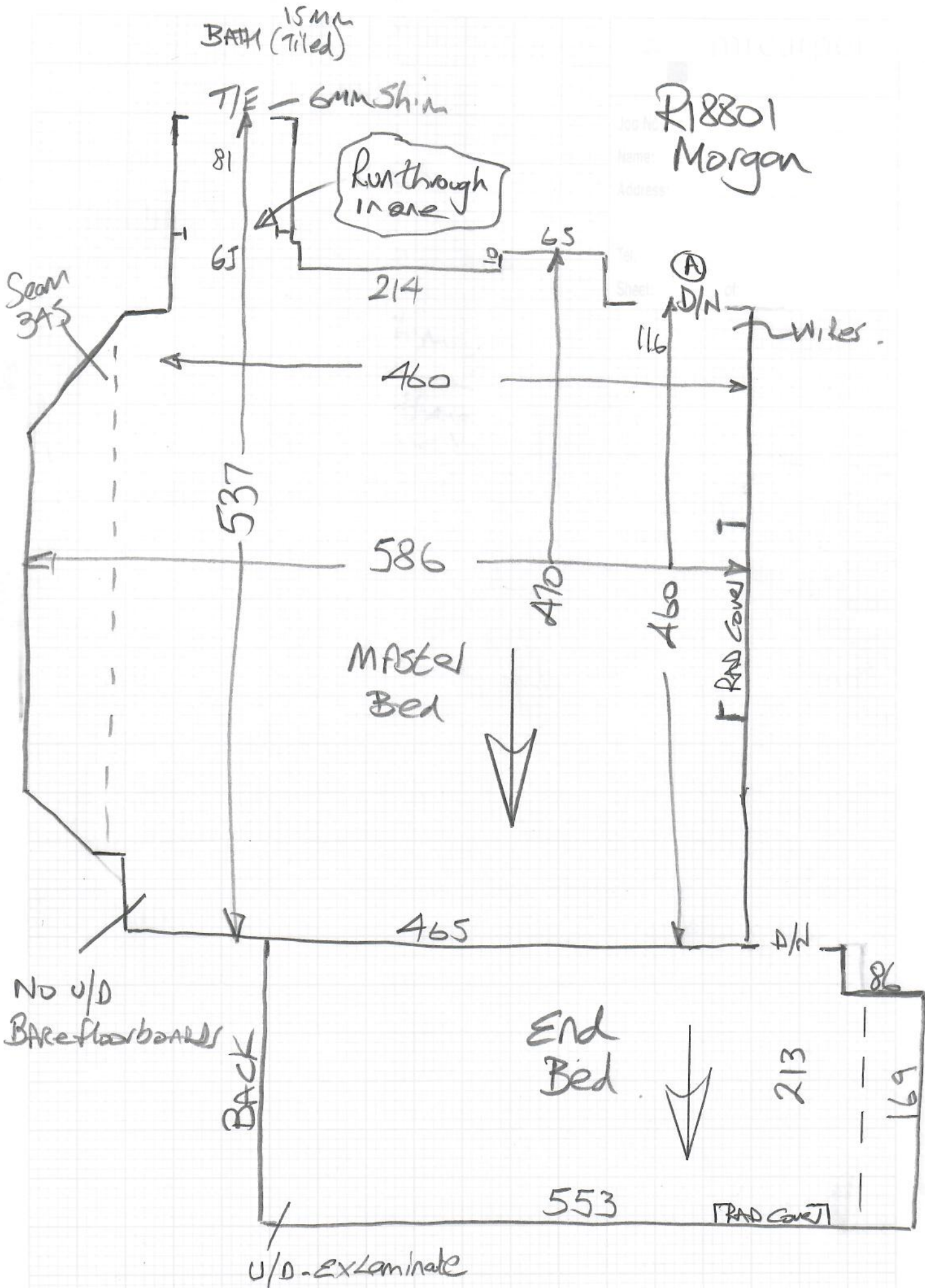

R18801
Morgan

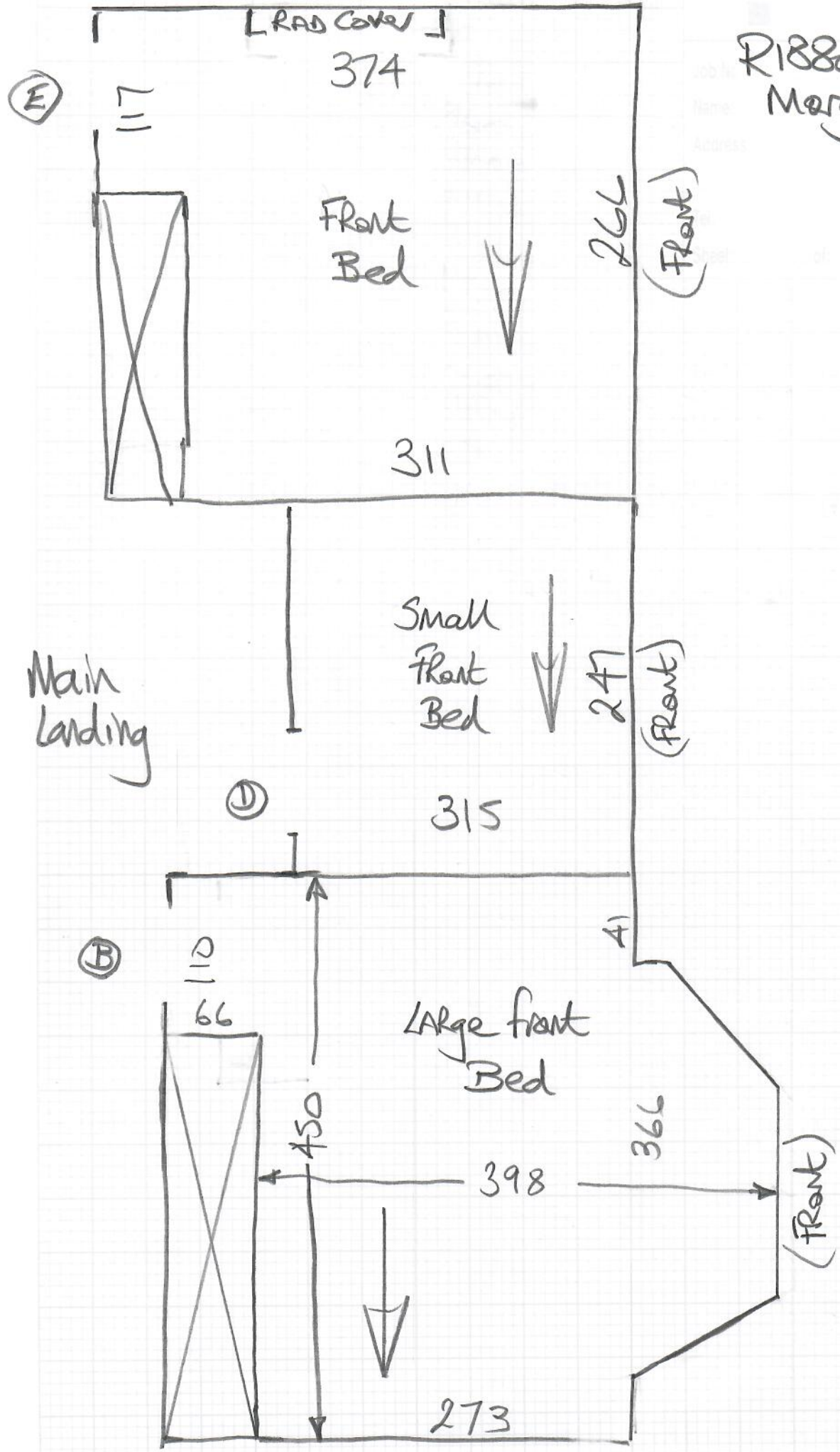

R18801
Morgan

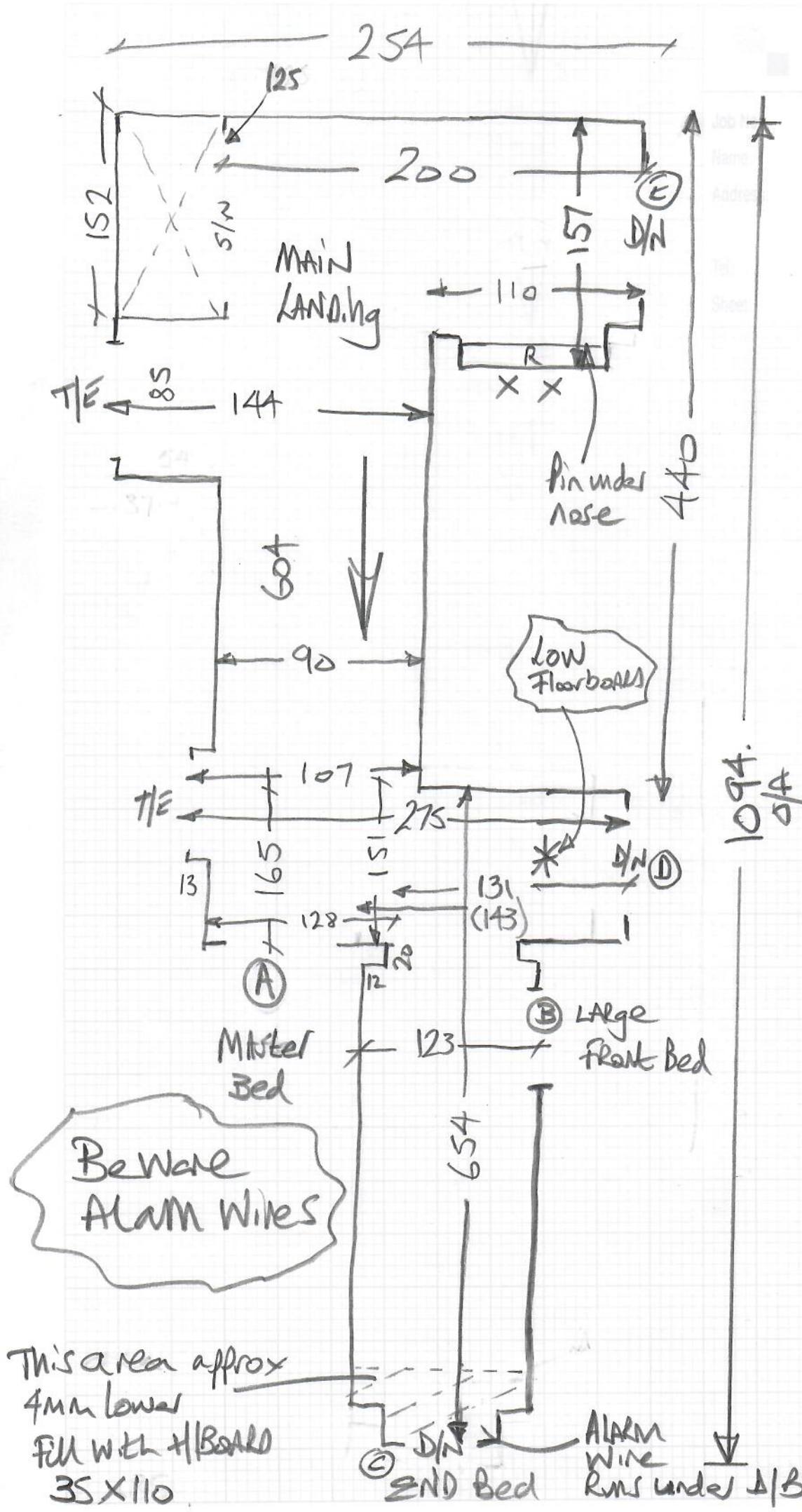

Job # R18801
Name: Megan
Address
Tel
Sheet of

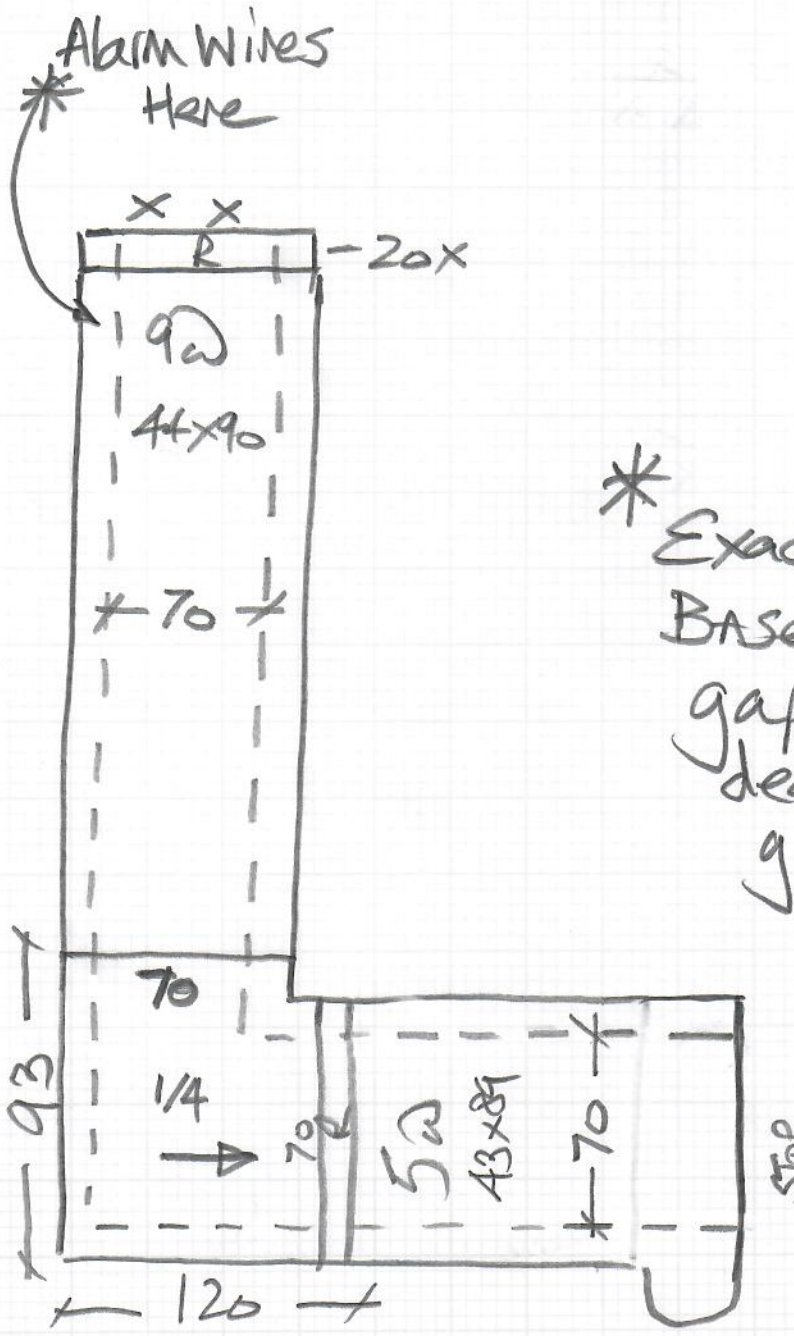

* Exact Runner Width TBC
 Base quote on 10cm
 gap at sides but may
 decide to have wider
 gap.

R18801

1st call of 1

Notes for Measure

Estimator: Nigel

Mr & Mrs G Morgan, 50 Bathgate Road

Date of Measure: Tue, 10 May 22

At: 8.30am

Site Address:
50 Bathgate Road

Customer Address:
10 Peregrine Way

LONDON SW19 5PJ

LONDON SW19 4RN

CONTACT: Greg (M) & Greer (H)

Mobile	Home	Office
07941-368653	07837-826784	N/P

Email:
greer_campbell@yahoo.com

Areas to be done and Description of Measure

S/L & 5 bedrooms for Havana, col. to fbc. Stairs to be fitted as runners with C15 Cotton H/B tape

HAV 24

Confirmed on site

* Notes on Quote

Alarm wires will need re-routing on stairs.
Brocken floor boards on land.

Instructions and Estimators comments

Beds - 10mm Lux PU / S/L= Heavy rubber. U/D to be done ahead of fitting. TAKE HAVANA SAMPLES + TAPE

U/D as soon after 1/6
fitting req approx w/c 13/6

C15 midnight.

TAKE Swatch +
Larger Samples of
HAV 24 + HAV 26
Selected.

Must Read!

Meet at property @ 8.30am

Office Ref: R18801

Mr & Mrs G Morgan, 50 Bathgate Road

Date of Measure Tue, 10 May 22

At 8.30am

Floor: Wood / Concrete / other _____

S/edge: Wood / Concrete / No pin / existing (if existing, allow ___ sticks to supplement where necessary)

Sticking Req'd: Yes / No Type: Fastset / Other

Underlay: Re-use Existing / New required

Type: 42oz Felt / Fomalux / PU Foam / Luxury PU Foam / LowTog / Durafit

Doorbars: Alloy / Satin Ali / Polished Ali / Anod / Solid Brass / Chrome / Nisheen
Seam/Wood/T/Holds: colour _____

Door Clearance: OK / Low (advise on quote)

Uplift: No / Yes (if "Yes" - what type?) AS MARKED

Furniture: No / Yes (if YES, please specify the following) - 1 man / 2 men (Fitter to get paid) £ _____ total/per room

Parking Cost: Free / £ _____ per hour

Parking Restrictions: (type) / £ on Drive

Congestion Zone: No / Yes

Access: OK / Easy / Hard / 2 men req'd / _____ floor?

Runners: Whipping / Binding (if binding, specify type)

Tape size: 1½" / 2" / 3" / 5" 5cm tape *May want to have narrower tape (TBC)

Style: Top taping / Side binding

Stairrods: Type _____ Nr _____ Size _____

Must Read: Meet at property @ 8.30am