

Job No: R18841
Name: WARD

Address:

Tel:

Sheet:

of:

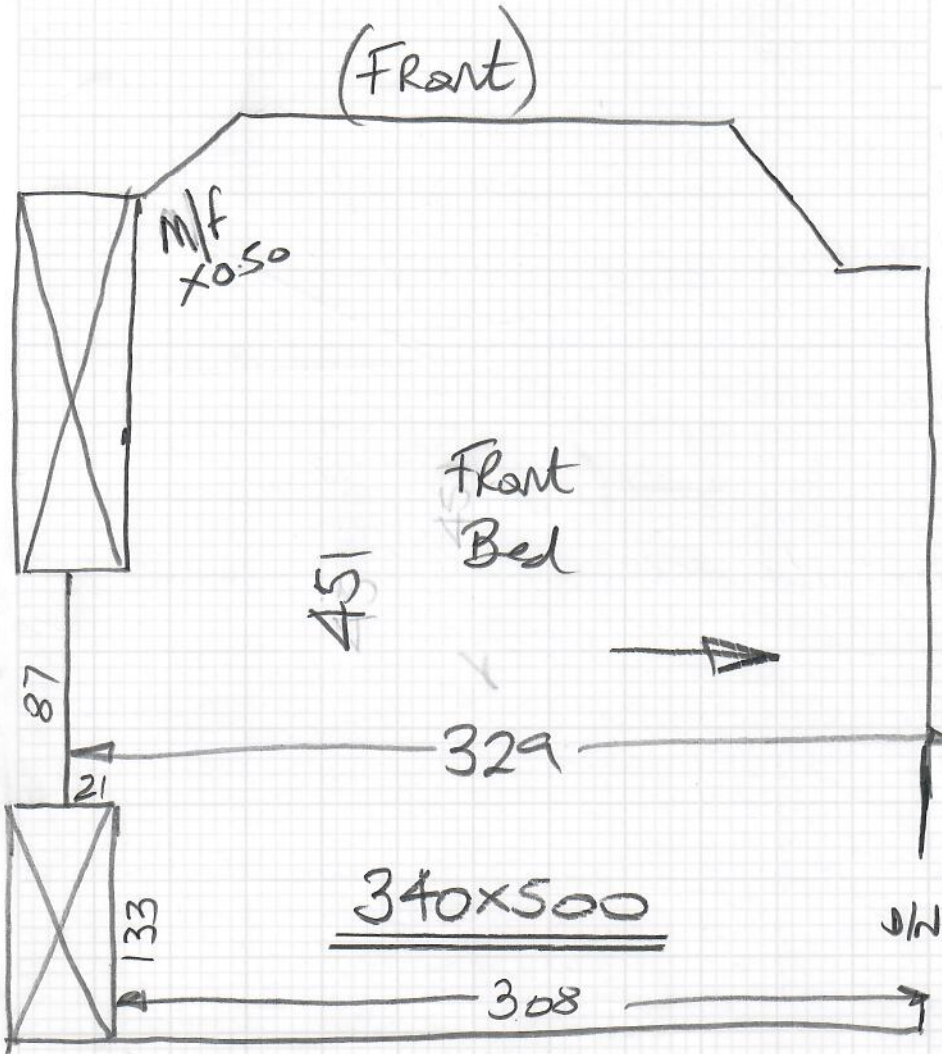

STRETCH landing
CARPET back into
D/BAL.

LAND
(Wool loop)

Wood floor

Re-use exsle

ALLOW new Lux pu foam

AlI BAR + optm for polished AlI

u/d Wool loop over pu foam

*Some moth damage so Existing Carpet Cannot be taken away!

Keep a file for future Ref

mrcarpet
Job No: R18841
Name: WARD
Address: 30 Arthur Road
New Malden
Tel:
Sheet: _____ of: _____

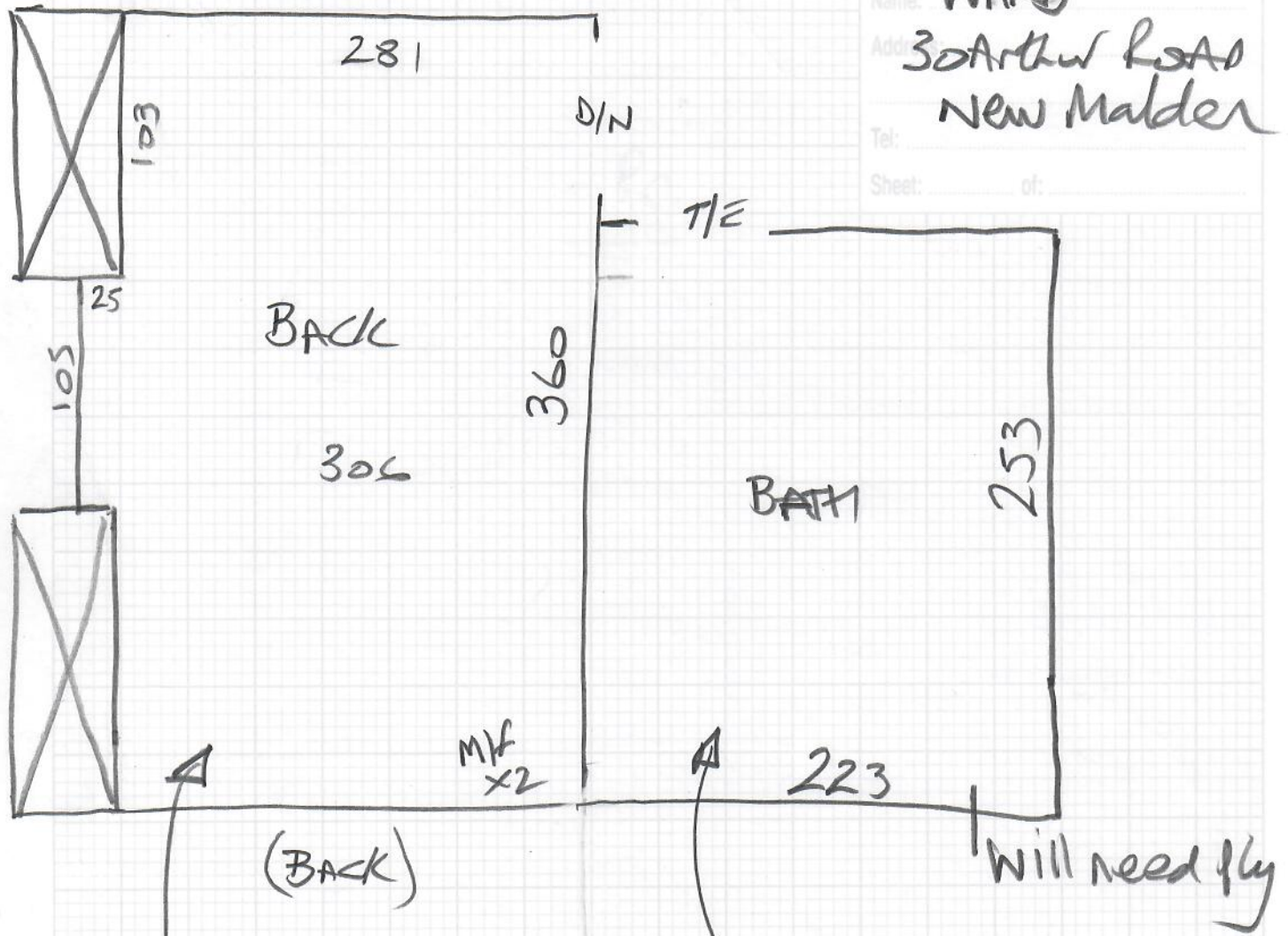

Check Measure before ordering

ex BATHroom to be gutted + re-finished.

Stacked with furniture
Wood floor, use ex sk & stuff at time of measure
uld ex loop.

R18841

4th call of 4

Notes for Measure

Estimator: Nigel

Mrs Benita Ward, 30 Arthur Road

Date of Measure: Tue, 21 Jun 22

At: 3.00 - 3.30pm

Site Address:
30 Arthur Road

M2RLM

Customer Address:
30 Arthur Road

NEW MALDEN

KT3 6LX

NEW MALDEN

KT3 6LX

CONTACT: As customer details

Mobile	Home	Office
07814-041224		

Email:
benitaward88@gmail.com

Areas to be done and Description of Measure

Guest Bed for 1) ~~Finelooop-506~~ 2) Ullswater-13 3) York-227 Quote for 10mm Lux PU Foam U/Lay. CHECK MOTH DAMAGE

check
Sample
Sent ??

Instructions and Estimators comments

Main bath for Moduleo Transform Parquet - Blackjack Oak 22220

Prev owner Mccall

Send link to Moduleo + Amtico websites

Must Read!

Would like bedroom fitted ASAP

Office Ref: R18841

Mrs Benita Ward, 30 Arthur Road

Date of Measure Tue, 21 Jun 22

At 3.00 - 3.30pm

Floor: Wood / Concrete / other _____

S/edge: Wood/Concrete/No pin/ existing (if existing, allow 2 sticks to supplement where necessary)

Sticking Req'd: Yes/ No Type: Fastset/Other

Underlay: Re-use Existing / New required

Type: 42oz Felt / Fomalux / PU Foam / Luxury PU Foam / LowTog / Durafit

Doorbars: Alloy / Satin Ali / ^{platin} Polished Ali / Anod / Solid Brass / Chrome / Nisheen
 Seam/Wood/T/Holds: colour _____

Door Clearance: OK / Low (advise on quote)

Uplift: No / Yes (if "Yes" - what type?) Wool loop over tu

Furniture: No / Yes (if YES, please specify the following) - 1 man / 2 men (Fitter to get paid) £ _____ total/per room
Front bed BACK BED

Parking Cost: Free / £ _____ per hour

Parking Restrictions: (type) / £ on DRIVE

Congestion Zone: No / Yes

Access: Easy / Hard / 2 men req'd / _____ floor?

Runners: Whipping / Binding (if binding, specify type)

Tape size: 1½" / 2" / 3" / 5"

Style: Top taping / Side binding

Stairrods: Type _____ Nr _____ Size _____

Must Read: Would like bedroom fitted ASAP