

# LUCY GUARD - BATH

## QUANTITIES

### LEVEL 5 - MASTER BEDROOM

RIVIERA - BURFORD 7 808 Antique White

MASTER BED AREA 6.45 x 5

2.20 x 5

Small cupboard area  
(very wasteful - can be turned to save)

33 sq m underlay

18 Sticks wood gripper

2 x Double nap or coverstrips

Floor already has ply down.

### LEVEL 4

#### DRAWING ROOM

FIBRE HIMALAYA / CRUCIAL DIVINE 6.50 x 4

6.50 x 4

FILLER (6.50 x 2.50 waste)

37 sq m underlay

Double bank gripper already down

Hardboard down - good condition

Fit to wood threshold in doorway. (6 in m Seaming)

#### STUDY / OFFICE

FIBRE HIMALAYA / CRUCIAL DIVINE 5.60 x 4

5.60 x 4

18 sq m underlay

14 Sticks wood gripper (if single bank)

1 x double nap / coverstrip

Hardboard floor partially down but

to be fitted by Builder prior to carpet laid

LUCY GUARD - BATH

## QUANTITIES

### LEVEL 3

#### FAMILY ROOM

CRUCIAL ORIENTAL ALUMINIUM E111 6.25 x 5  
FILL ALCOVES + STEP IN LIBRARY 2.20 x 5

38 SQ M UNDERLAY

17 Sticks gripper (single bank)

1 double nap / coverstrip.

6 lin m seaming

Plywood down already

13 Straight Stairs

*awaiting Lucy*

Roger Oates Morella Aftoll

### LEVEL 2

#### LIBRARY / GUEST ROOM

CRUCIAL ORIENTAL ALUMINIUM E111 6.60 x 5

(STEP TO BE DONE FROM FILLERS FAMILY ROOM)

32 SQ M Underlay

14 STICKS GRIPPER (single bank)

Builder to put threshold in doorway?

Hardboard already down

#### LEVEL - JACOBS ROOM

DAKOTA S62 (to run through in 1 into white) 5.60 x 4

(does not include side cupboard)

18 SQ m underlay

13 Sticks gripper

1 double nap + cupboard door -

# STAIRS + LANDINGS CUTTING PLAN

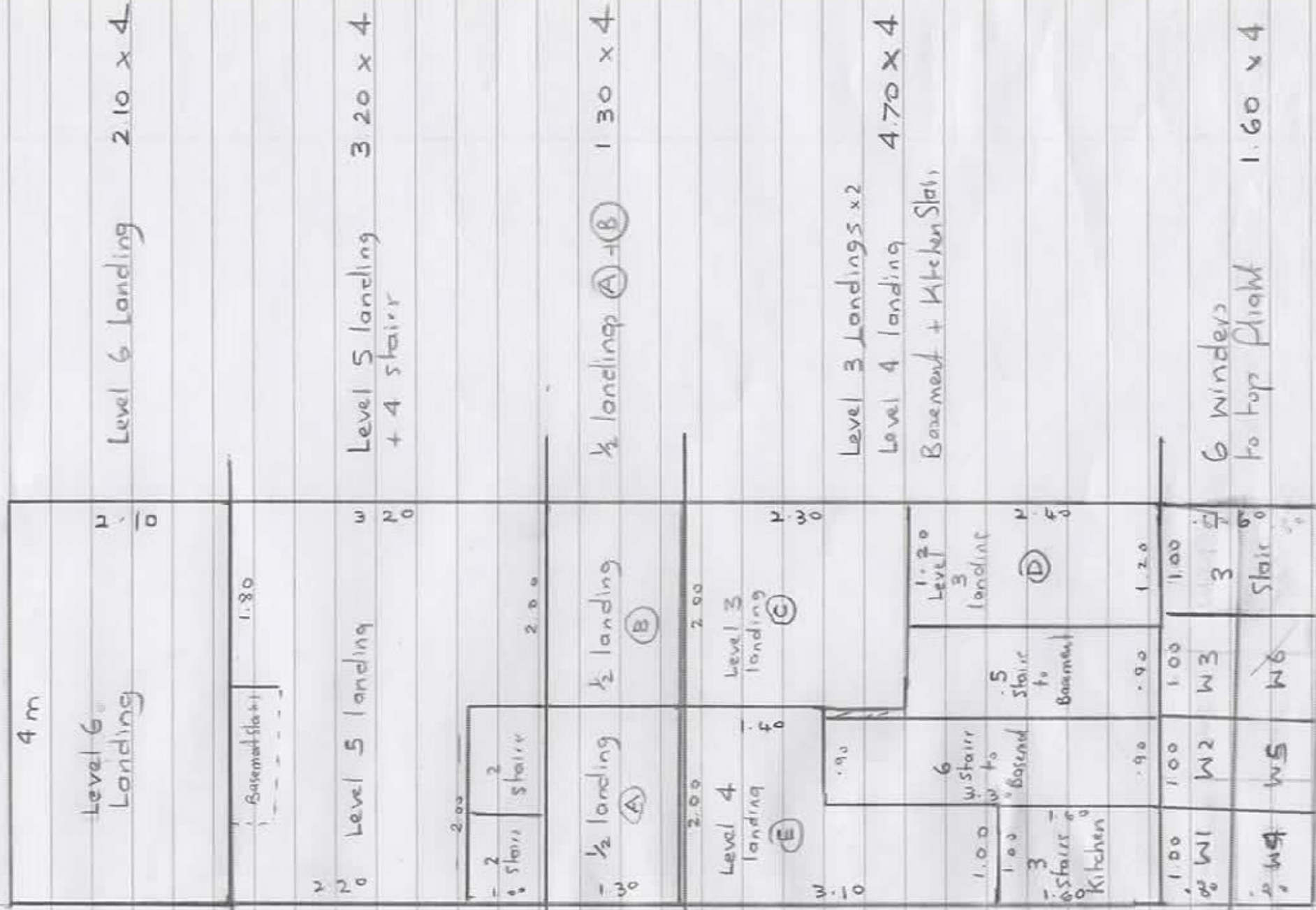

1.00	1.00	1.00	1.00	1.00
15	15	15	15	15
Stair	Stair	Stair	Stair	Stair

60 stairs (including spare for replacing runner)

7.50 x 4 M

Total Quants Stair

Level 6 landing	2.10 x 4
Level 5 land	3.20 x 4
2 1/2 landings	1.30 x 4
Level 3, 4 landings	4.70 x 4
60 Stairs	7.50 x 4
6 Winders	1.60 x 4
	<u>20.40 x 4</u>

81.60 SQ M

N.B. - File note  
H/S/L + Jacobs room

20.40  
5.60  
26.00 lin m

+ 1 Flight 13 Stairs  
Roger Date, Runner  
T.B.C

Need underlay, gripper, (1 box wood)