

Approx Scale  
1:50

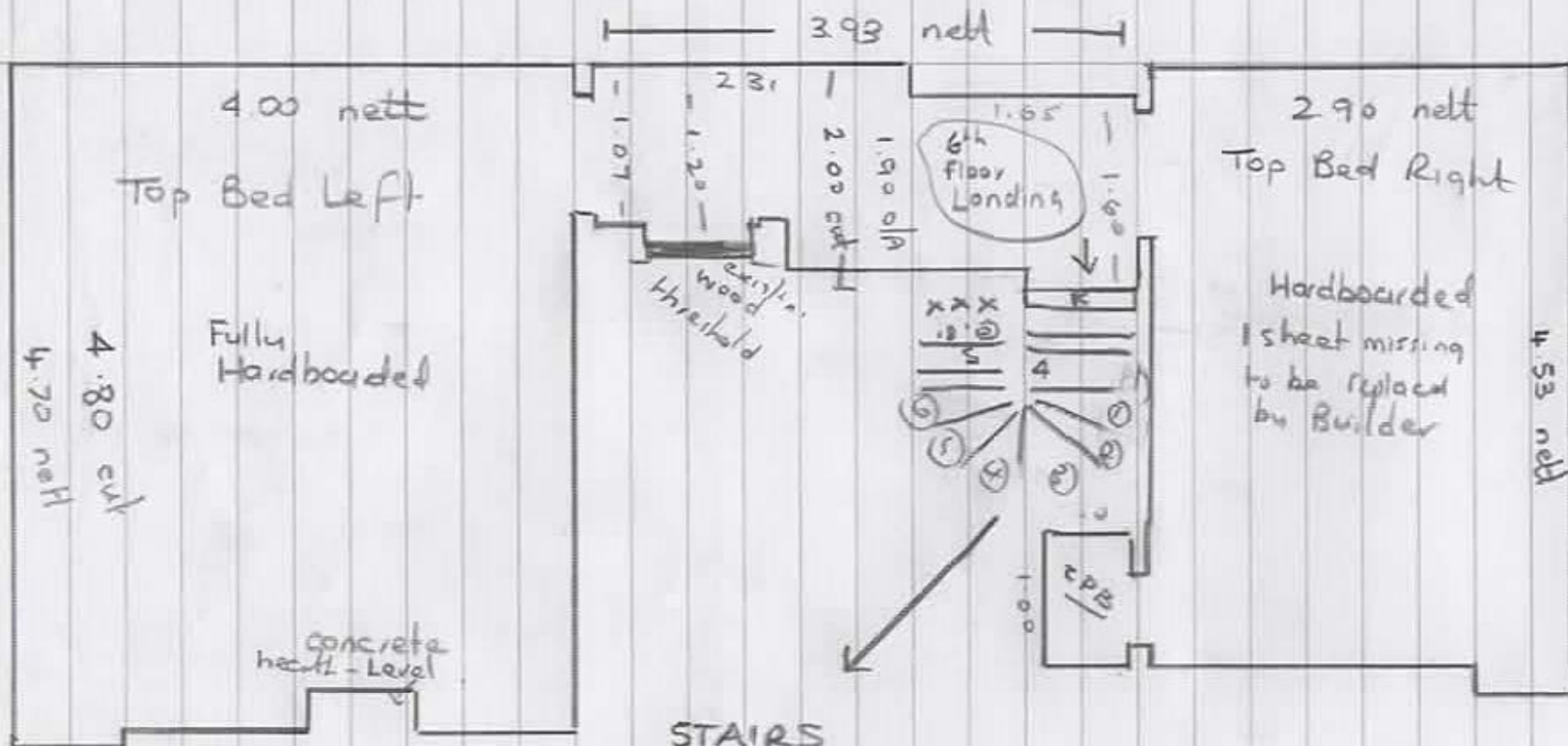

LEVEL 6

Lucy Sainsbury  
10A Great Pulteney Street, Bath.

STAIRS

Top 4 Straight  
 4 x 0.83 nett (x 0.43)  
 N1 = 0.85 x 0.70 nett  
 N2 = " "  
 N3 = " "  
 N4 = " "  
 N5 = " "  
 N6 = " "  
 Bottom 5 Straight  
 5 x 0.83 nett (x 0.43)

Quants

9 stairs · 95 x 0.50  
 6 winders · 95 x 0.80  
 Landing 2.10 x 4m

Lucy Sainsbury, Bath.

LEVEL 5

Stairs Quants

20 x .95 x 0.50

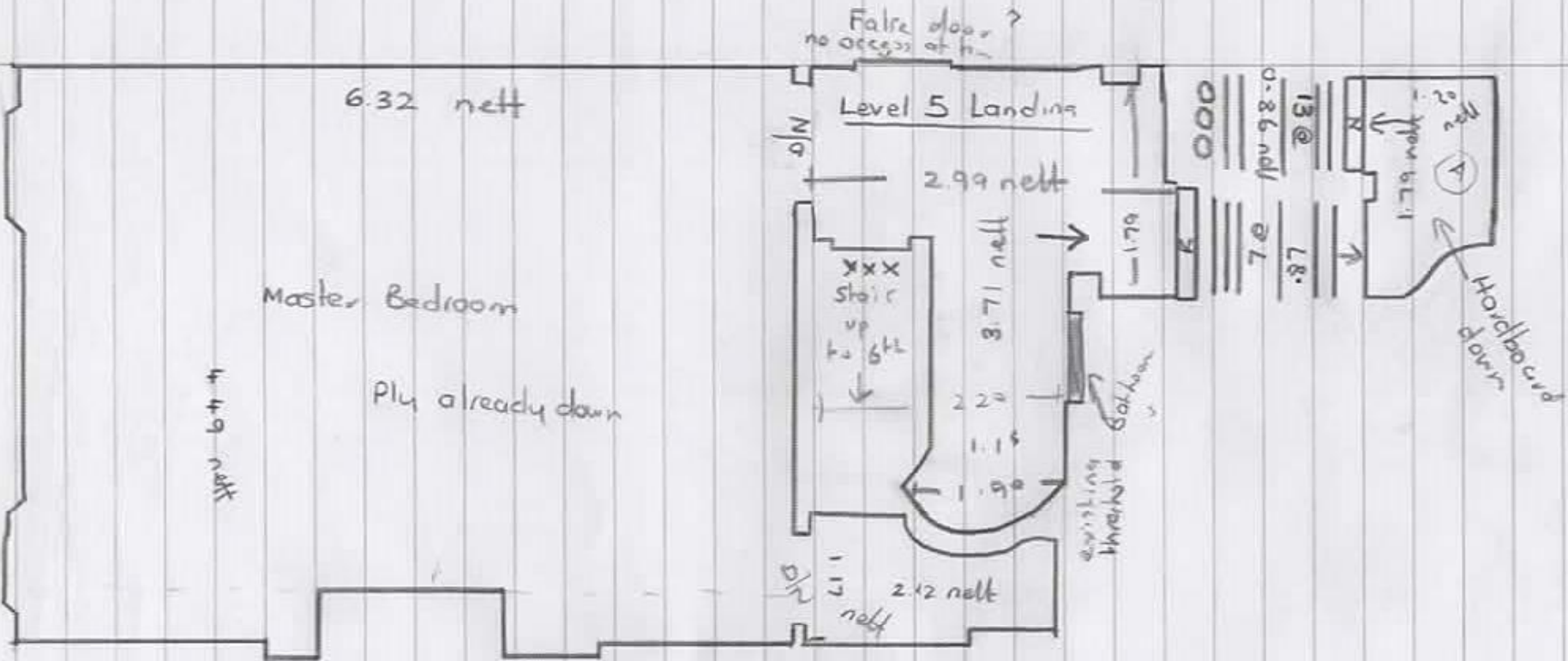





# Lucy Sainsbury Bath

## Level 2

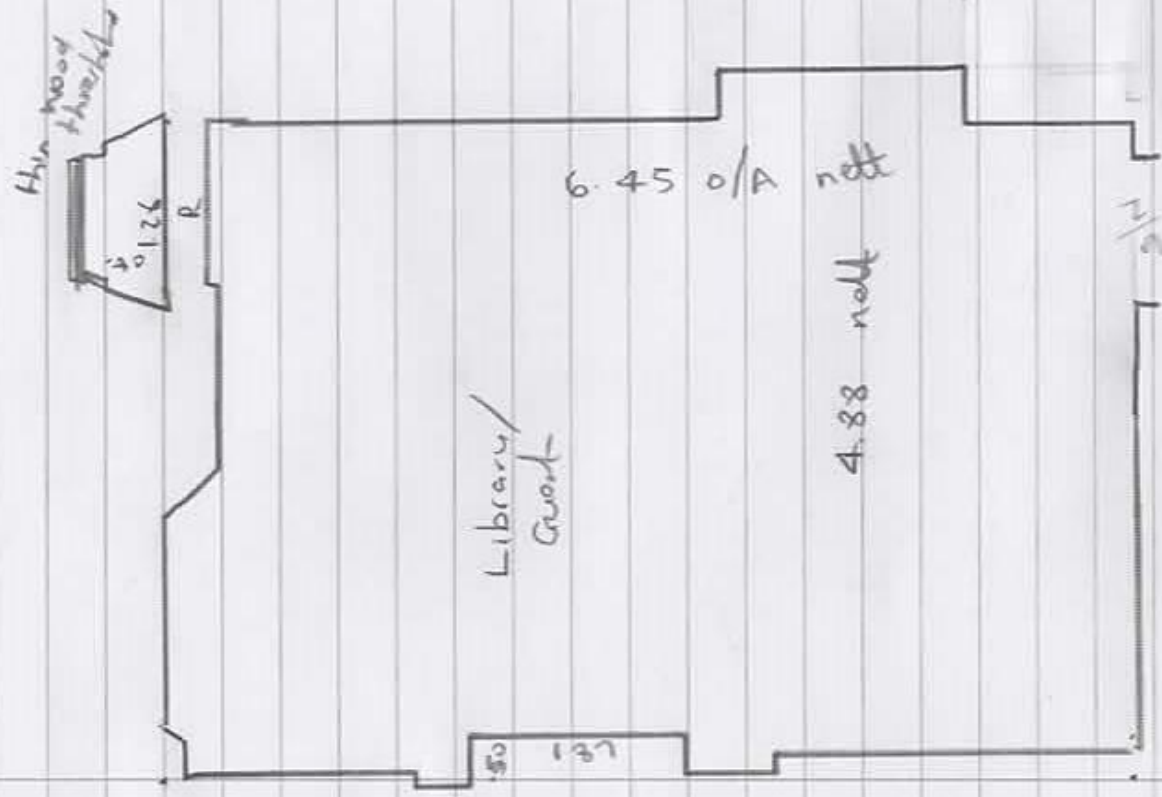

Stairs down to Basement

✓ 12 x 0.79 x 0.45 nett

3 Stairs from Kitchen . 94 x 0.45 nett

(Builder to put wood nosing on landing,  
Carpet to fit to riser underneath on top step)

LEVEL 1

~~Ground Floor~~

Basement (Jacobs Room)

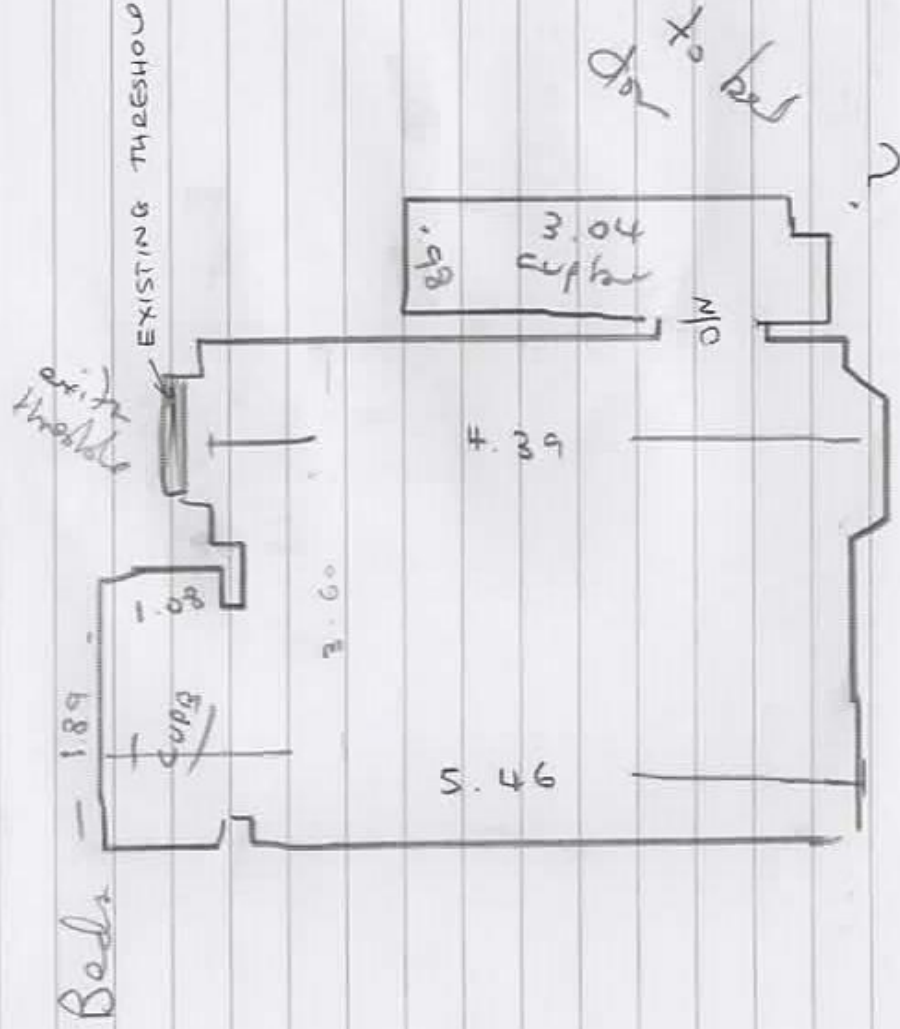

M+P CARPENTRY LTD

Paul 07771562131

Paul@mandpcarpentry.co.uk

1st call of 1

### Notes for Measure

Estimator: Nigel

Mrs Lucy Sainsbury, 10a Great Pulteney Street

Date of Measure Tue, 28 Jun 22

At Decorators on site

floor:

Wood /  Concrete / other \_\_\_\_\_

/edge:

Wood /  Concrete/No pin/existing (if existing, allow \_\_\_ sticks to supplement where necessary)

licking Req'd:

Yes/No Type: Fastset/Other

nderlay:

Re-use Existing /  New required **DETAILS ON QUANTS SHEET**

ype:

42oz Felt / Fomalux / PU Foam / Luxury PU Foam / LowTog / Durafit  
**DISCUSS WITH CLIENT**

oorbars:

Alloy / Satin Ali / Polished Ali / Anod / Solid Brass / Chrome / Nisheen  
Seam/Wood/T/Holds: colour **DETAILS ON QUANTS SHEET**

oor Clearance:

OK /  Low (advise on quote)

plift:

No /  Yes (if "Yes" - what type?) \_\_\_\_\_

urniture:

No /  Yes (if YES, please specify the following) - 1 man / 2 men (Filter to get paid) £ \_\_\_\_\_ total/per room **Some Builders/Painters at Present**

arking Cost:

Free / £ \_\_\_\_\_ per hour **£27 per day**

**May have parking at rear garage (speak to Paul)**

arking Restrictions:

(type) / £ \_\_\_\_\_

ongestion Zone:

No /  Yes

ccess:

Easy / Hard /  2 men req'd / \_\_\_\_\_ floor?

unners:

Whipping / Binding (if binding, specify type) **T&A**

ype size:

1 1/2" / 2" / 3" / 5"

yle:

Top taping / Side binding **T&A**

airroads:

Type \_\_\_\_\_ Nr \_\_\_\_\_ Size \_\_\_\_\_ ?

**Must Read: Call Lucy on arrival to run through job**

Xaptnot5.rpt

Office Ref: R18852

Designer Carpets Ltd t/a Mr Ca