



mrcarpets

Job No: R 18863

Name: SRI PADCHAM

Address:

Tel:

Sheet: of:

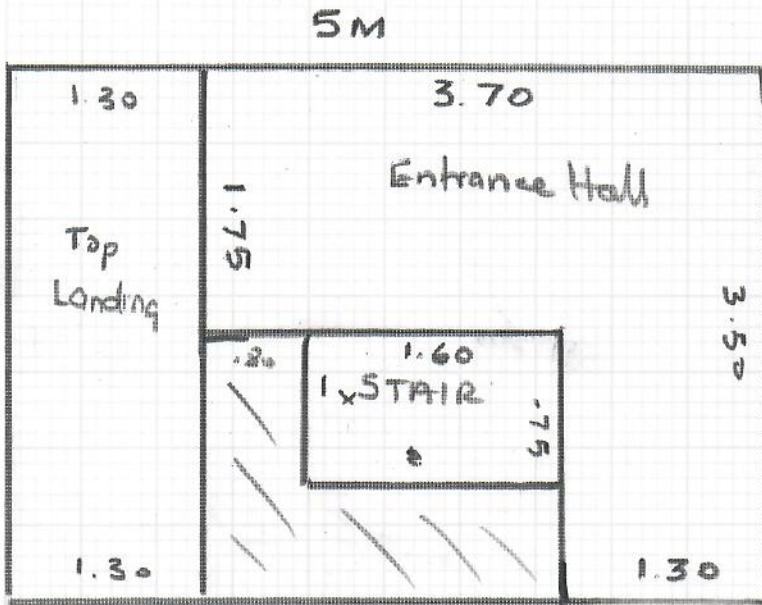

17.5 SQ M

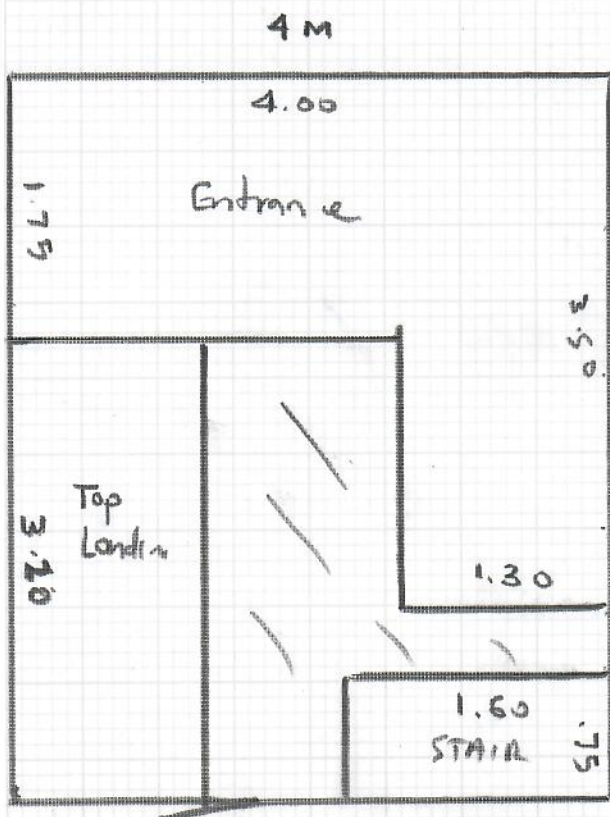

19.80 SQ M

Communal Hallways + Steps

mrcarpet

Job No: R18863

Name: SRI PADCHAM

Address:

2^A LAMBTON ROAD

Tel: SW20 0LR

Sheet: 07956 of 401438

All doorways - 77 wide

Wood Floor

12 mm Laminate in 3 doorways (oak)

Ceramic tiles in 1 doorway approx 20 mm - adhesive needs to be removed.

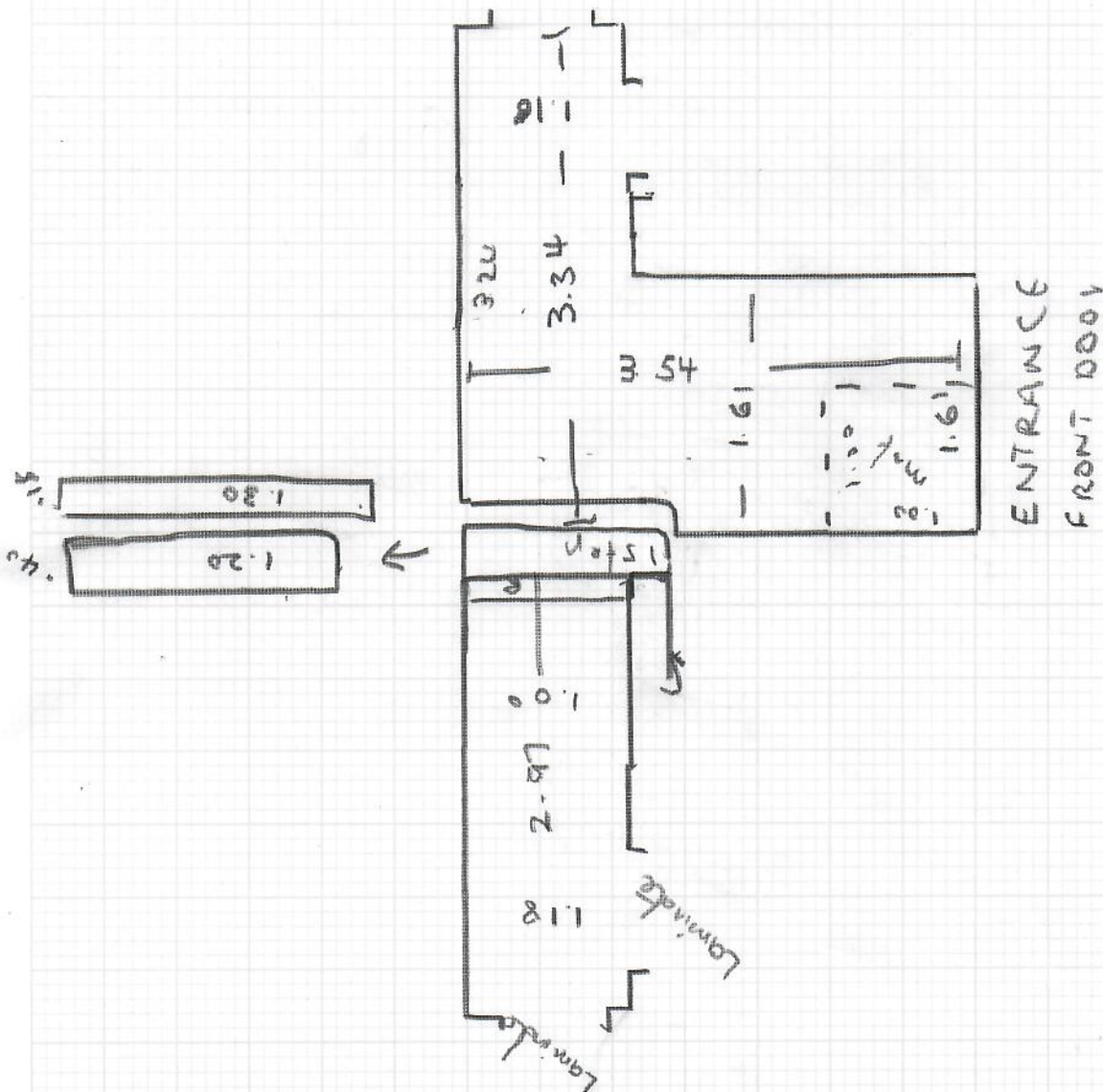

R18863

1st call of 1

Notes for Measure

Estimator: Kelvin

Mr Sri Padcham, 2a Lambton Road

Date of Measure: Fri, 8 Jul 22

At: After 11am (Ring b4) *ZPM*

Site Address:
2a Lambton Road

Customer Address:
2a Lambton Road

LONDON SW20 0LR

LONDON SW20 0LR

CONTACT: As customer details

Mobile	Home	Office
07956-401438		

Email:
please obtain email address

Areas to be done and Description of Measure

Measure communal hallways & steps for clearance carpet to select

Instructions and Estimators comments

Make suggestions & provide sample / quotes once we know quantity

*Wood floor not great shape but be o.k
if 10mm underlay is used.*

Must Read!

Entrance is next to Co-Op funeral care

Office Ref: R18863

Mr Sri Padcham, 2a Lambton Road

Date of Measure Fri, 8 Jul 22

At After 11am (Ring b4)

Floor: Wood / Concrete / other _____

S/edge: Wood/Concrete/No pin/existing (if existing, allow ___ sticks to supplement where necessary) *Need new*

Sticking Req'd: Yes/ No Type: Fastset/Other

Underlay: Re-use Existing / New required

Type: 42oz Felt / Fomalux / PU Foam / Luxury PU Foam / LowTog / Durafit

Doorbars: Alloy / Satin Ali / Polished Ali / Anod / Solid Brass / Chrome / Nisheen
 Seam/Wood/T/Holds: colour _____ *LAMINATE x 3 (12mm + Alloy 2/Edge to ceramic in bathroom)*

Door Clearance: OK / Low (advise on quote)

Uplift: No / Yes (if "Yes" - what type?) _____

Furniture: No/ Yes (if YES, please specify the following) - 1 man / 2 men (Fitter to get paid) £ _____ total/per room

Parking Cost: Free / £ _____ per hour

Parking Restrictions: (type) / £ _____

Congestion Zone: No / Yes
up flight of metal stairs !

Access: Easy / Hard / 2 men req'd / _____ floor?

Runners: Whipping / Binding (if binding, specify type)

Tape size: 1½" / 2" / 3" / 5"

Style: Top taping / Side binding

Stairrods: Type _____ Nr _____ Size _____

Must Read: Entrance is next to Co-Op funeral care