

Job No: R18896
Name: WHEATLEY

Address: _____

Tel: _____

Sheet: _____ of _____

PHASE 1

PHASE 2

Total floor

R18895

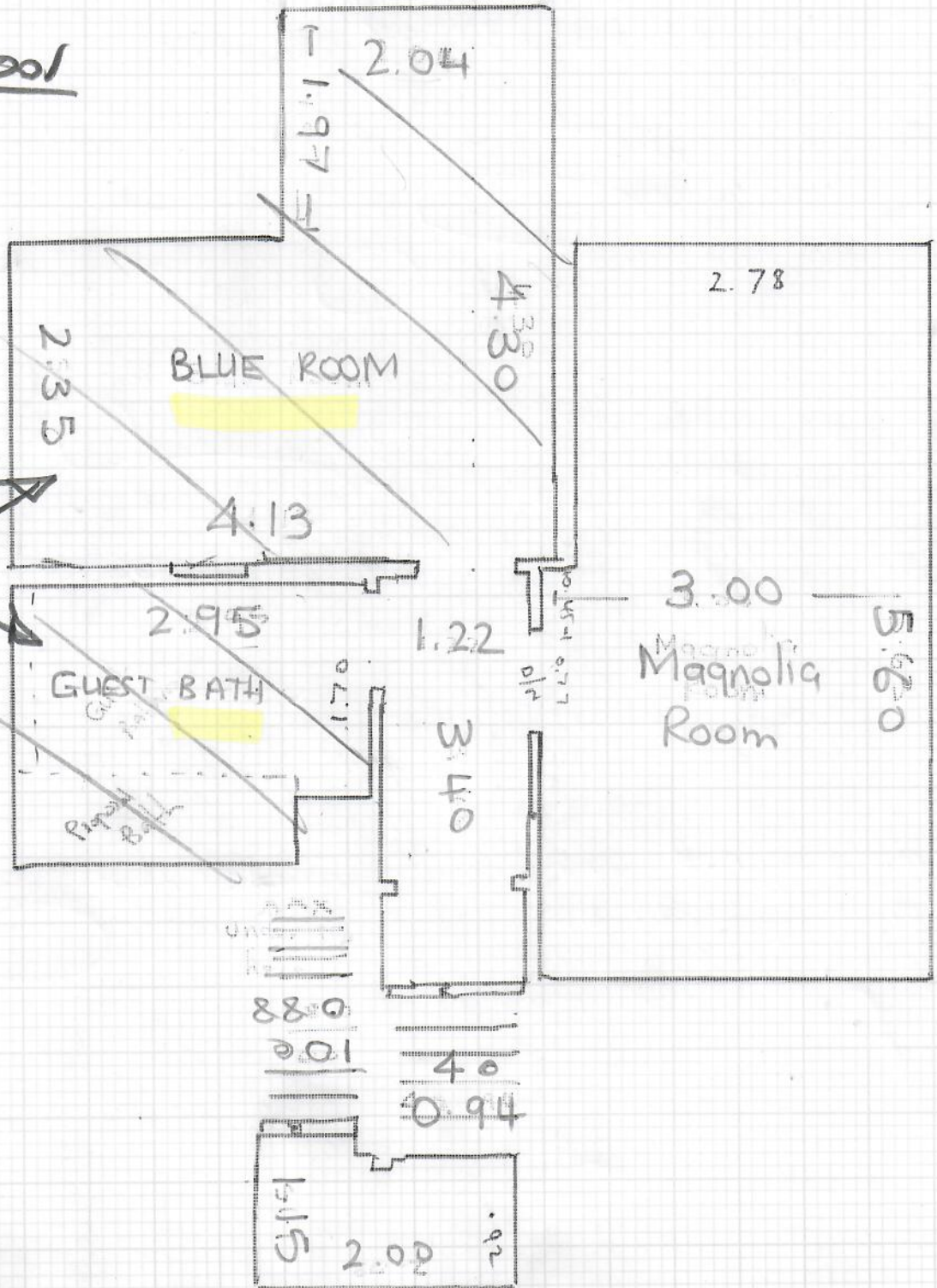

* 2 Bullnose to be runner only
 will need 0.90 lin m.

mrcarpet
 Job No: R18897
 Name: WHEATLEY
 Address:
 Tel:
 Sheet: of:

1ST floor

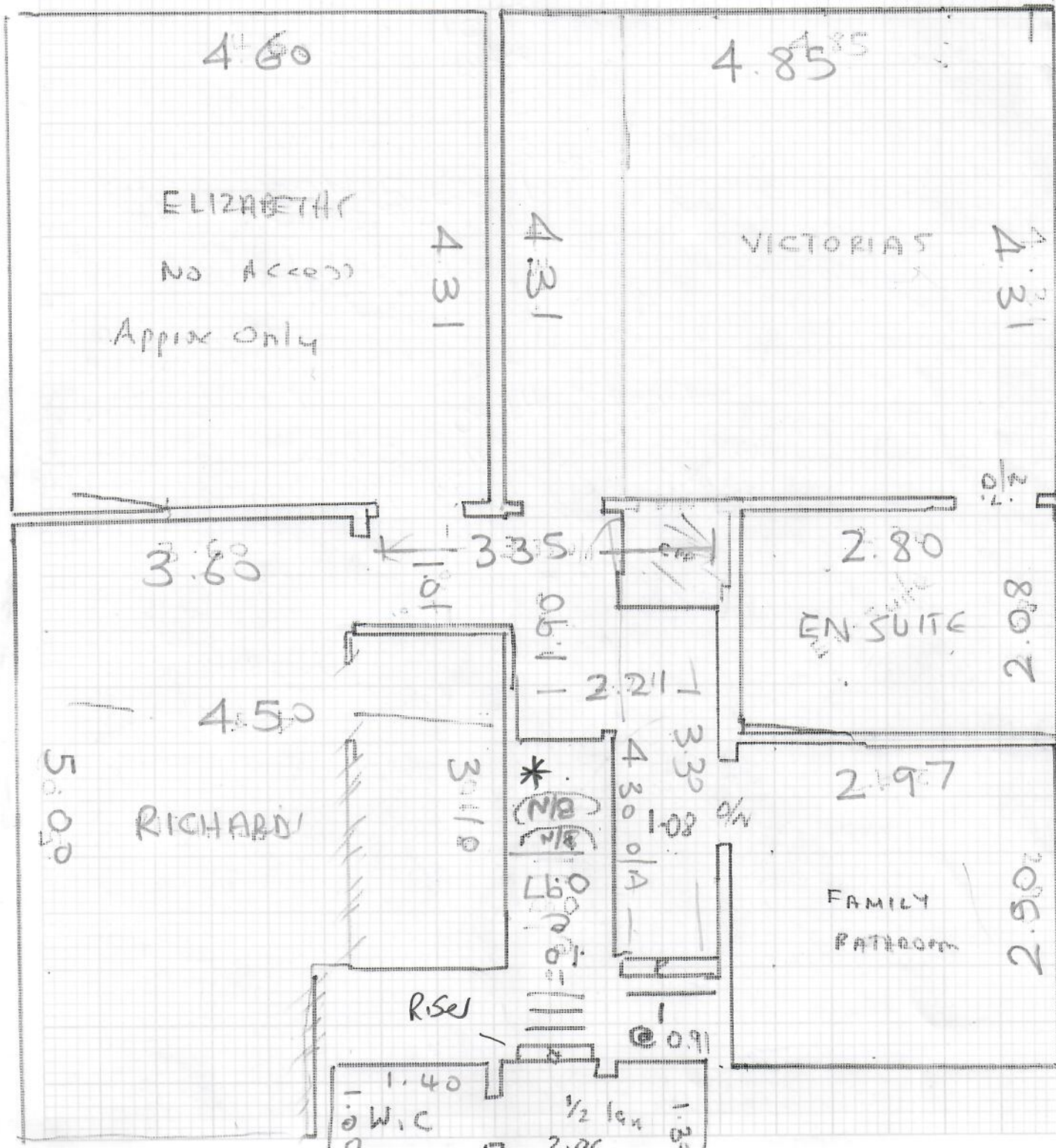

R18897

2nd call of 2

Notes for Measure

Estimator: Kelvin

Mrs Victoria Wheatley, 22 Barham Road

Date of Measure: Wed, 31 Aug 22

At: 9.30 - 10.00

Site Address:
22 Barham Road

Customer Address:
22 Barham Road

LONDON SW20 0ET

LONDON SW20 0ET

CONTACT: As customer details

Mobile	Home	Office
	020-8946-3571	

Email:
gvandcrew@hotmail.com

Areas to be done and Description of Measure

Phase 2 measure remainder of house all areas 4 Bedrooms, stairs landings including 2 bathrooms in carpet

AWAITING Selection

Instructions and Estimators comments

All stairs to be taped edge runners

whipped edge

1/2 landings full cover

+ Landings Full cover.

Must Read!

Parking ok until 11 am

Office Ref: R18897

Mrs Victoria Wheatley, 22 Barham Road

Date of Measure Wed, 31 Aug 22

At 9.30 - 10.00

Floor: Wood / Concrete / other _____

S/edge: Wood/Concrete/No pin/existing (if existing, allow 2 sticks to supplement where necessary) **MOSTLY EXISTING**

Sticking Req'd: Yes/No Type: Fastset/Other **BUT NEED GRIPPER FOR STAIRS + PART OF RICHARD'S ROOM 29 STICKS - WOOD.**

Underlay: Re-use Existing / New required

Type: 42oz Felt / Fomalux / PU Foam / Luxury PU Foam / LowTog / Durafit

Doors bars: Alloy / Satin Ali / Polished Ali / Anod / Solid Brass / Chrome / Nisheen
Seam/Wood/T/Holds: colour _____

Door Clearance: OK / Low (advise on quote)

Uplift: No / Yes (if "Yes" - what type?) **Carpet + underlay to all rooms + first staircase + landings**

Furniture: No/Yes (if YES, please specify the following) - 1 man / 2 men (Fitter to get paid) £ 20 total/per room

Parking Cost: Free / £ _____ per hour

Parking Restrictions: (type) / £ OK BY 11 then permit after

Congestion Zone: No / Yes

Access: Easy / Hard / 2 men req'd / _____ floor?
Both Staircases to have whipped runner

Runners: Whipping / Binding (if binding, specify type) **all landings + half landings close covered**

Tape size: 1½" / 2" / 3" / 5"

Style: Top taping / Side binding

Stairrods: Type _____ Nr _____ Size _____

Must Read: Parking ok until 11 am