

R19141

1st call of 1

Notes for Measure

Estimator: Kelvin

Mrs Amanda Gosling, 101 Ridgeway

Date of Measure: Wed, 10 May 23

At: 8.30 - 9am

Site Address:  
101 Ridgeway  
Flat 5  
LONDON

CORNER OF  
BLICKLEY PLACE  
SW19 4SX

Customer Address:  
101 Ridgeway  
Flat 5  
LONDON SW19 4SX

CONTACT: As customer details

Mobile	Home	Office
07788-586851	AMANDA + PATRICK	

Email: amanda@amandagosling.com

Areas to be done and Description of Measure

Stairs, landing & 3 beds for Unnatural Flooring New England (Faux Sisal) Colour Amarillo NE6072 £49.95 Less 10%

Instructions and Estimators comments

Check sub-floor & advise if okay for double stick installation? Short Pin Gripper also required

**Must Read!**

**Flat 5 is 3 storey extension on side of 101**

Office Ref: R19141

Mrs Amanda Gosling, 101 Ridgeway

Date of Measure Wed, 10 May 23

At 8.30 - 9am

Floor: Wood / Concrete / other \_\_\_\_\_

S/edge: 2 x First floor bedroom - their carpenter to make good.  
Wood/Concrete/No pin/existing (if existing, allow \_\_\_ sticks to supplement where necessary) landings

Sticking Req'd: X All existing needs removing X Need new short pin gripper  
Yes/No No Type: Fastset/Other

Underlay: Re-use Existing / New required

Type: 42oz Felt / Fomalux / PU Foam / Luxury PU Foam / LowTog / Durafit  
U/lay to use with Faux Sisal

Doorbars: Alloy / Satin Ali / Polished Ali / Anod / Solid Brass / Chrome / Nisheen  
Seam/Wood/T/Holds: colour \_\_\_\_\_

Door Clearance: Quote normal but put extra for Premium  
OK / Low (advise on quote)

Uplift: No Yes (if "Yes" - what type?) Blypop Carpet + P.U. foam + gripper  
Needs to be done prior to carpet installation

Furniture: No Yes (if YES, please specify the following) - 1 man / 2 men (Fitter to get paid) £ \_\_\_\_\_ total/per room See video

Parking Cost: Free / £ 3.40 per hour

Parking Restrictions: (type) / £ \_\_\_\_\_

Congestion Zone: No / Yes

Access: Easy / Hard / 2 men req'd / \_\_\_\_\_ floor?  
→ (carpet to top floor room 2 men??)

Runners: Whipping / Binding (if binding, specify type)

Tape size: 1½" / 2" / 3" / 5"

Style: Top taping / Side binding

Stairrods: Type \_\_\_\_\_ Nr \_\_\_\_\_ Size \_\_\_\_\_

**Must Read: Flat 5 is 3 storey extension on side of 101**

Job No: R19141  
Name: GOSLING

Address:

Tel:

Sheet: of:

## QUANTS

New England Amarillo NE6072	15.30 x 4 M	(61.20 sq)
Double Stick underlay	57 sq M	
SHORT PIN GRIPPER	67 lengths	

2 x double  
1 x single  
1 x Tile Edge } quote standard but  
also premium or extra (black).

\* Quote for uplift + disposal (Polyprop twist, P.U + gripper dt)

needs to be done prior to fitting to allow clm  
chippie to make first floor Rooms + Landing fit out  
for laying faux sisal. (max cost for fitter for separate  
visit?)

Furniture in rooms - not too much - see video.  
to be moved (quote separately)

\* Stairs to be fully covered not runners \*

Job No: R19141  
 Name: GOSLING  
 Address:  
 Tel:  
 Sheet: of

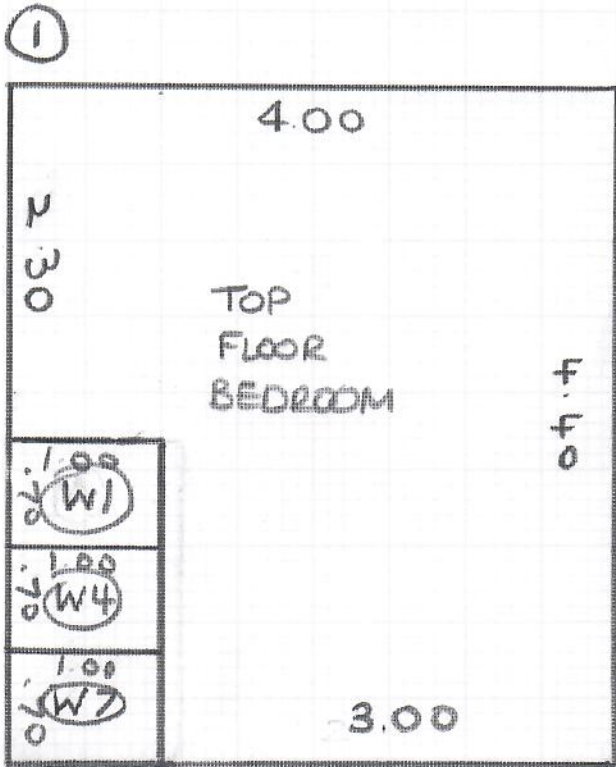

NEW ENGLAND  
AMARILLO NE 6072

c/Plan 1 4.40 x 4  
 c/Plan 2 4.00 x 4  
 c/Plan 3 3.20 x 4  
 c/Plan 4 3.70 x 4

15.30 x 4  
 61.20 SQ M

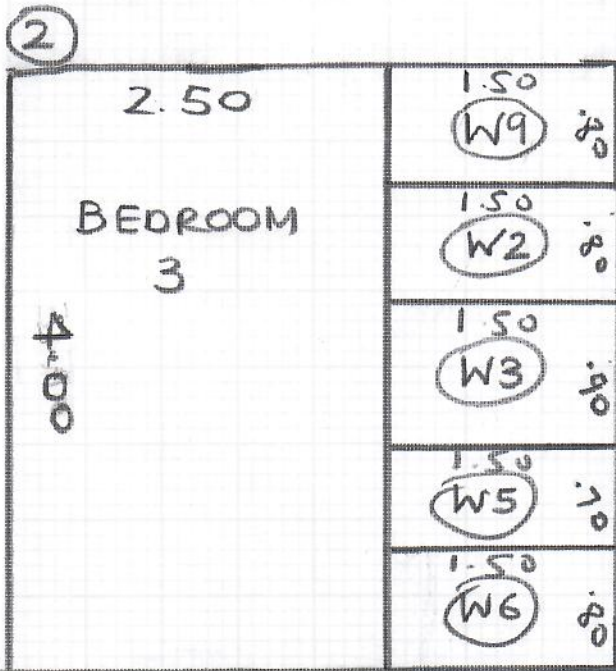

Job No: **R19141**  
 Name: **GOSLING**

Address:

Tel:

Sheet: of

③

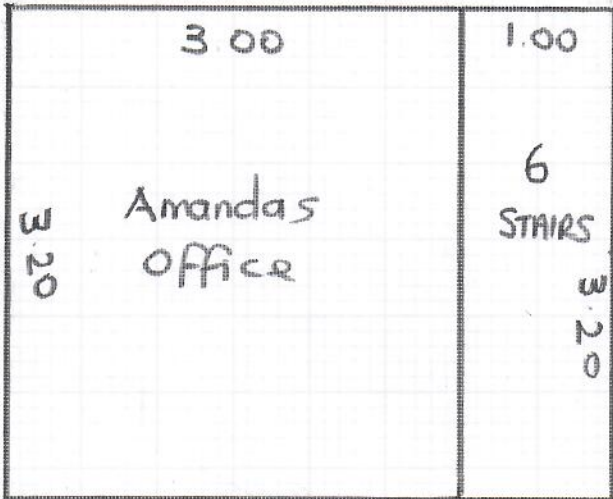

④

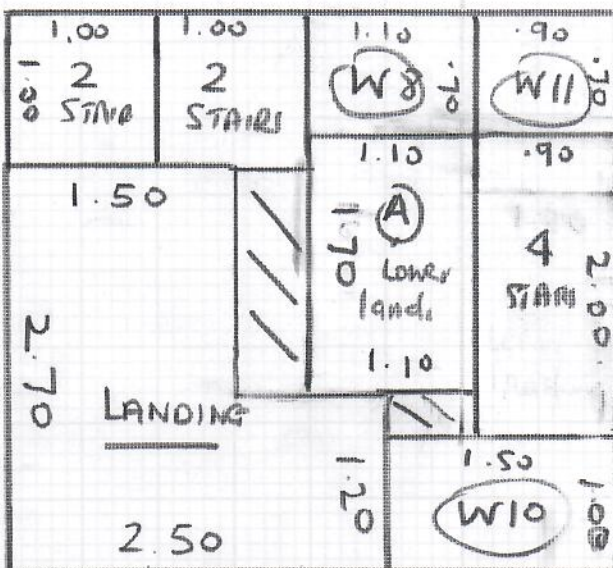

TOP FLOOR

Job No: R19141  
Name: GOSLING

Address:

Tel:

Sheet:

of:

BEDROOM

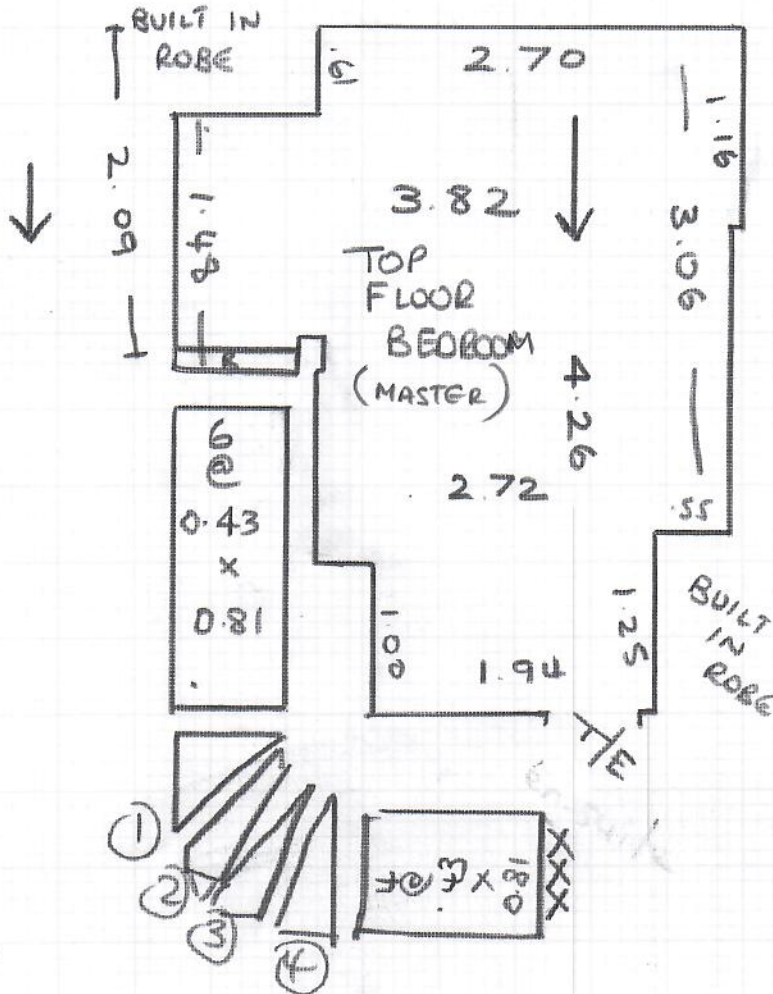

Windows

- ① .58 x 0.90 -
- ② .64 x 1.20 -
- ③ .76 x 1.26 -
- ④ .68 x 0.85 -

9.10.24  
35  
14  
19

FIRST FLOOR

Job No: R19141  
 Name: GOSLING  
 Address:  
 Tel:  
 Sheet: of:

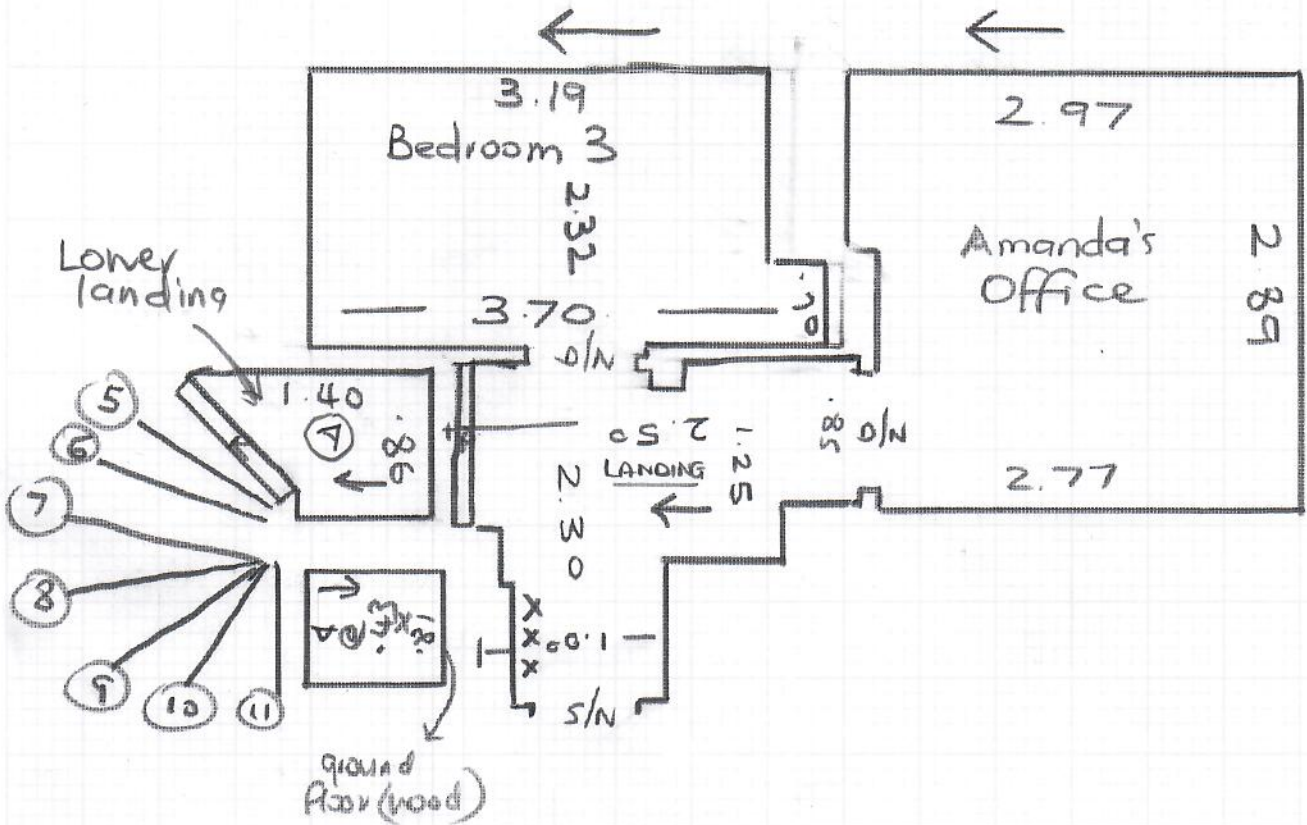

Windows

5	.55	x	1.20	-
6	.62	x	1.20	-
7	.60	x	.90	-
8	.60	x	.97	-
9	.64	x	1.28	-
10	.74	x	1.20	-
11	.58	x	.81	-

0/2  
5964581