

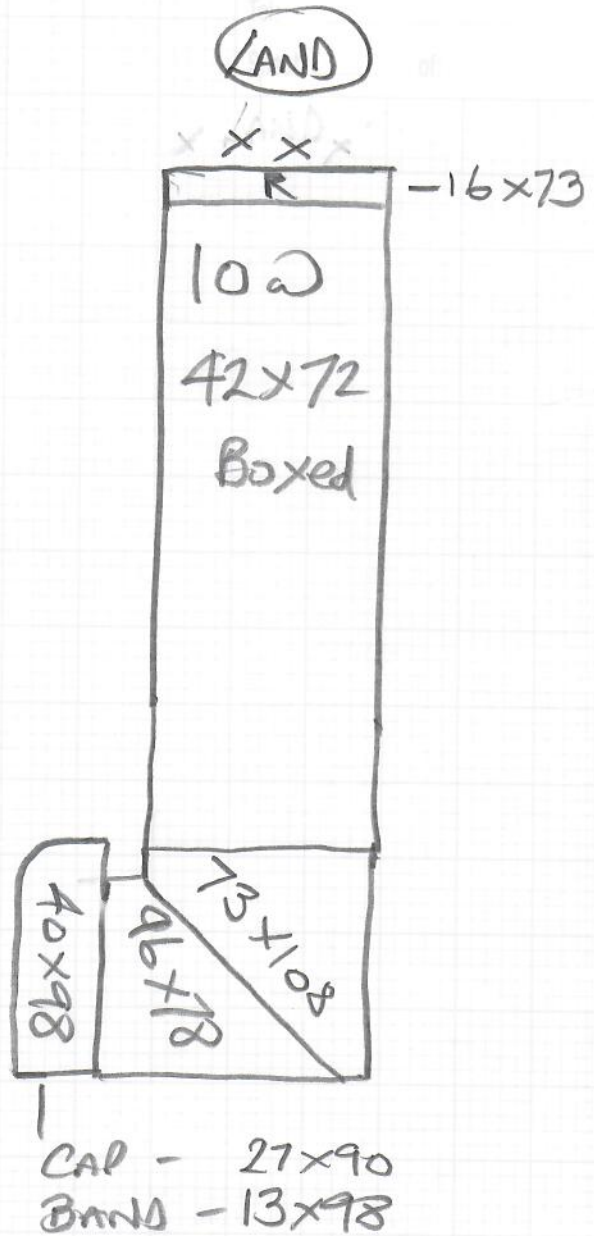

STAIRS

R19403  
Willis



R19403

1st call of 1

Notes for Measure

Estimator: Nigel

Mrs M Willis, Kingwood

Date of Measure: Thu, 28 Mar 24

At: 8.30am-9.00am

Site Address:

Kingwood  
Elmgrove Road

COBHAM KT11 3HB

CONTACT: Monica

Mobile	Home	Office
07985-200462	N/P	N/P

Customer Address:

Kingwood  
Elmgrove Road  
COBHAM

KT11 3HB

Email:  
monica.willis@sky.com

Areas to be done and Description of Measure

2 Bed S&L - 2 Beds Seta Colour Florence 511030 to confirm (Take Swatch) S/L Poss 80/20 Twist - To select

Milan.

New Bed ordered & being delivered on 31<sup>st</sup> May - (4'6" wooden frame) Existing heavy sleigh bed to go.

Instructions and Estimators comments

Separate Quotes for the 2 bedrooms unless more economical to do together

Master Bed has bmm ply - Landing used to have it but it has been removed. Quote to re-instate the bmm ply on the landing.

\*Left Seta Swatch with customer\*  
Will return on Tues 2/4.

Must Read!

Not entered

Office Ref: R19403

Mrs M Willis, Kingwood

Date of Measure Thu, 28 Mar 24

At 8.30am-9.00am

**Floor:** Wood / Concrete / other \_\_\_\_\_

**S/edge:** Wood / Concrete / No pin / existing (if existing, allow \_\_\_ sticks to supplement where necessary) *- HAND + Bed 3* *M/Bed + STRS*

**Sticking Req'd:** Yes / No Type: Fastset / Other

**Underlay:** Re-use Existing / New required *2 Bed + HAND* *HD. PU foam for STAIRS.*

**Type:** 42oz Felt / Fomalux / PU Foam / Luxury PU Foam / LowTog / Durafit *Tile edge in bath en suite.*

**Doors:** Alloy / Satin Ali / Polished Ali / Anod / Solid Brass / Chrome / Nisheen Seam / Wood / T / Holds: colour \_\_\_\_\_

**Door Clearance:** OK / Low (advise on quote)

**Uplift:** No / Yes (if "Yes" - what type?) *Bed 3* *Boude flatweave* *Stuck to system 10 in Bed 1 + HAND.*

**Furniture:** No / Yes (if YES, please specify the following) - 1 man / 2 men (Fitter to get paid) £ 25 total/per room *LARGE Sleigh Bed to go!*

**Parking Cost:** Free / £ \_\_\_\_\_ per hour

**Parking Restrictions:** (type) / £ \_\_\_\_\_

**Congestion Zone:** No / Yes

**Access:** Easy / Hard / 2 men req'd / \_\_\_\_\_ floor?

**Runners:** Whipping / Binding (if binding, specify type)

**Tape size:** 1 1/2" / 2" / 3" / 5"

**Style:** Top taping / Side binding

**Stairrods:** Type \_\_\_\_\_ Nr \_\_\_\_\_ Size \_\_\_\_\_

Must Read: Not entered