

 mrcarpet  
 DESIGNS FOR FLOORS  
 Job No: R19814  
 Name: Stockil  
 Address:  
 Tel:  
 Sheet: of

Cut Plan ① 935 x 500  
 Cut Plan ② 290 x 500  
 Cut Plan ③ 1090 x 500  
 $23.15 \times 500$   
 $= \underline{\underline{115.75m^2}}$

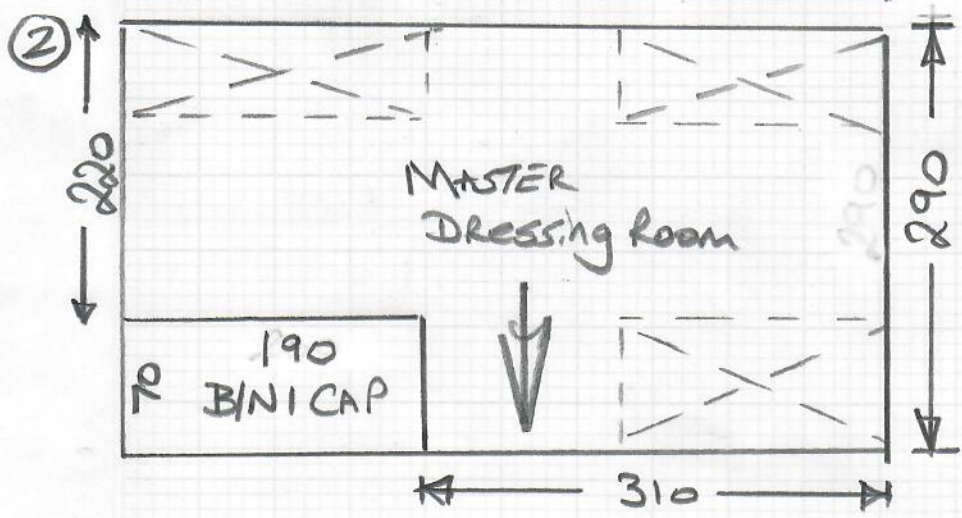

③

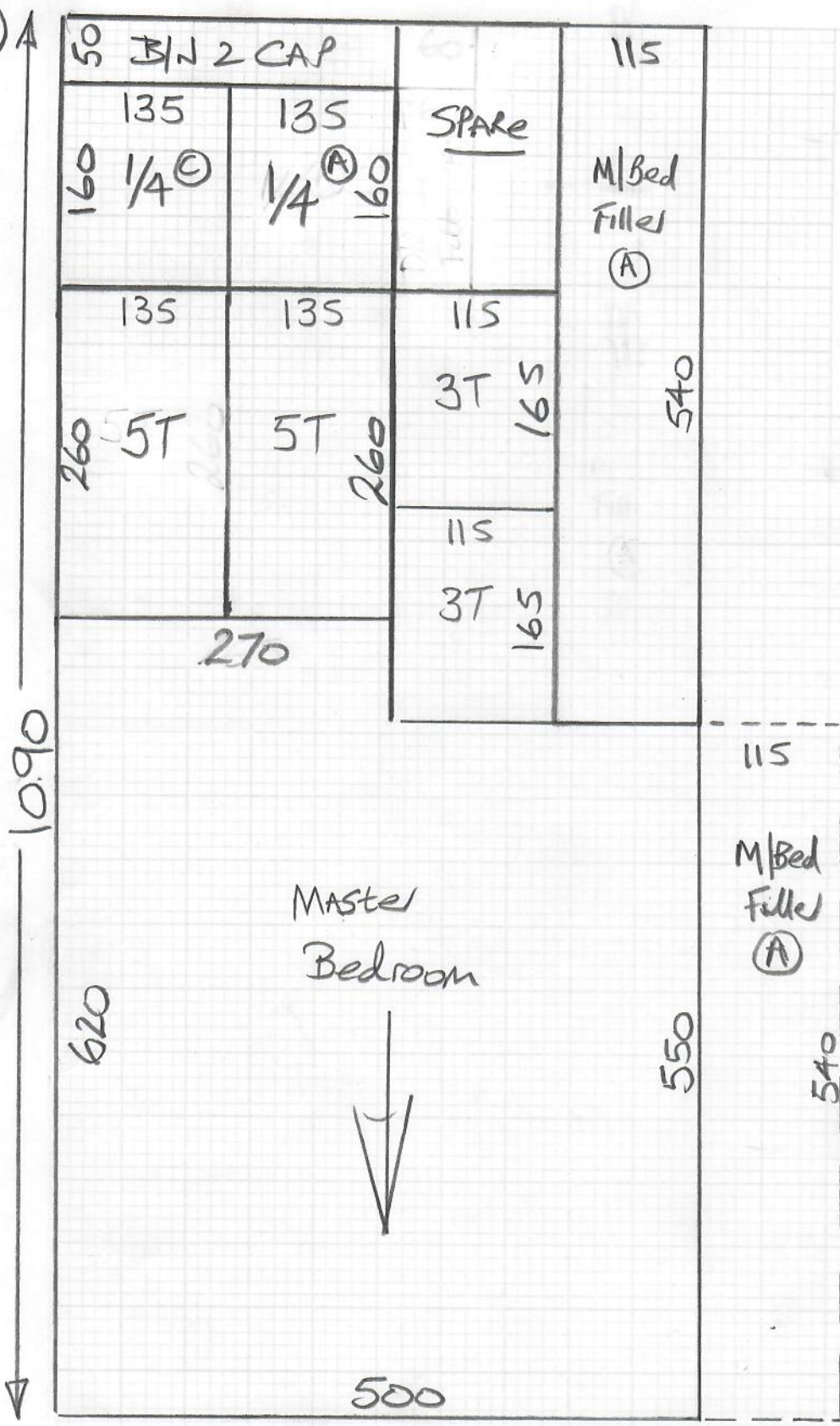

Job No: R19814  
Name: Stockil

Address: \_\_\_\_\_  
Tel: \_\_\_\_\_  
Sheet: \_\_\_\_\_ of: \_\_\_\_\_

N/D Monte Carlo velvet  
over Combi felt

Job No: R19814  
Name: Stockil

M/F (2 men) Large sleigh Bed  
Re-use mostly  
ex stc + some  
New\*

Address:  
Tel:  
Sheet: of:

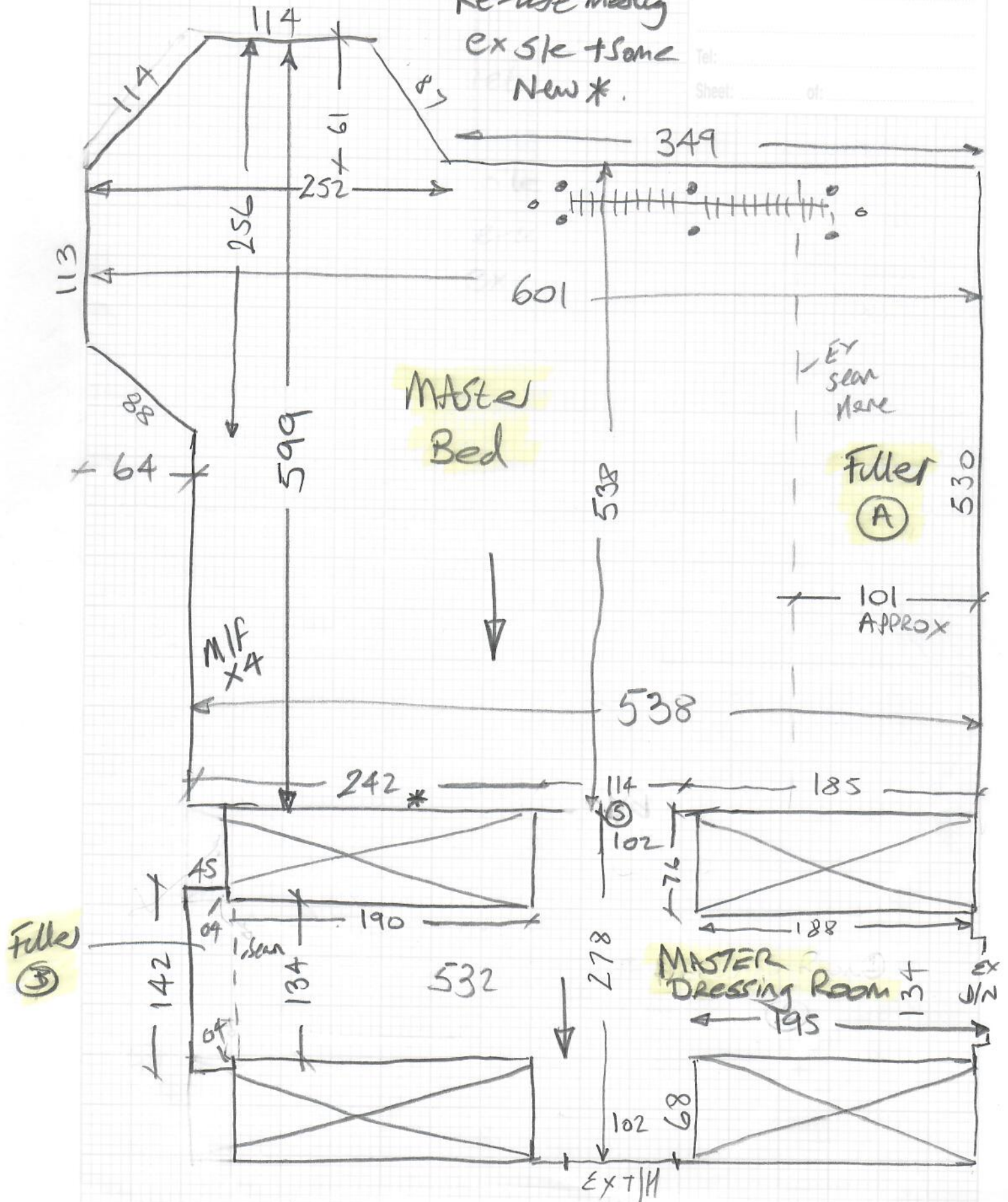



Job No: R19814  
Name: Stockil

Address:

Tel:

Sheet: of:

B/N 1  
CAP 60 x 180  
BAND 13 x 230

B/N 2  
CAP 40 x 174  
BAND 13 x 166

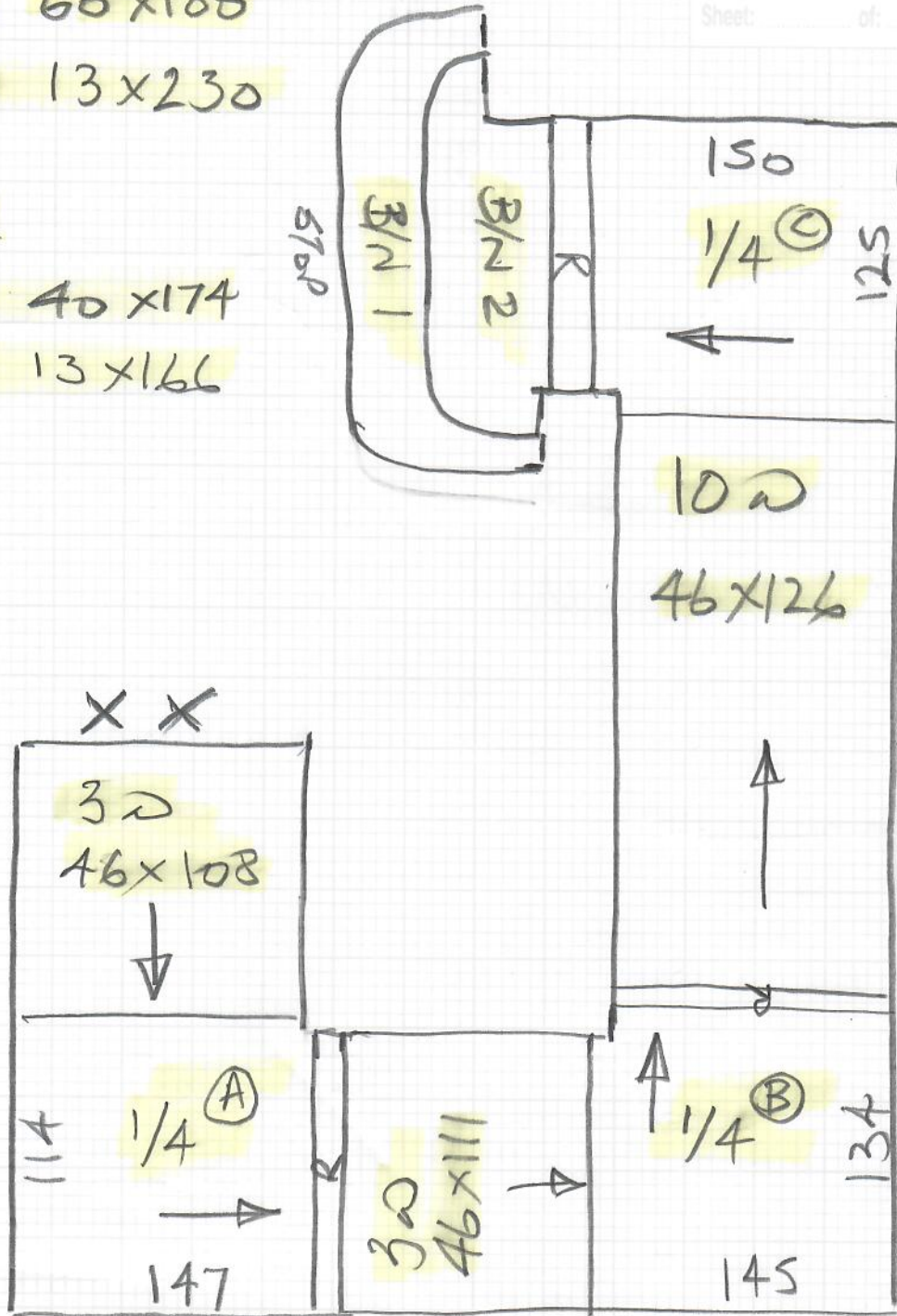

R19814

1st call of 1

Notes for Measure

Estimator: Nigel

Mr & Mrs T Stockil, 2 Grangemuir

Date of Measure: Thu, 3 Jul 25

At: 8.30am Prompt

Site Address:

2 Grangemuir  
2 Southside Common

LONDON SW19 4TG

CONTACT: Tony & Julia

Mobile	Home	Office
07900-914105	N/P	N/P

Customer Address:

2 Grangemuir  
2 Southside Common  
LONDON SW19 4TG

Email:  
tonystockil@gmail.com

Areas to be done and Description of Measure

2 stair flights, 1/2 Land, Main land, Master Bed & Small dressing room for Taranto II, col. TBC (Closest to TAR-04 discon)

Send / Drop Samples to Site

F44 Graceful (TAR-28)

F11 Clean Cut (TAR-06)

F36 Stylish (TAR-20)

Instructions and Estimators comments

Find closest match to discon col TAR-04 fitted previously by us in 2021

TAKE A4 CARD for Nearest Match

Notes: RADS should be removed b4 fitting  
on Creaky BOARDS on Landing  
Quote

Must Read!

Park on drive

Office Ref: R19814

Mr & Mrs T Stockil, 2 Grangemuir

Date of Measure Thu, 3 Jul 25

At 8.30am Prompt

**Floor:**  Wood / Concrete / other \_\_\_\_\_

**S/edge:** Wood/Concrete/No pin/existing (if existing, allow 5 sticks to supplement where necessary)

**Sticking Req'd:** Yes/ No Type: Fastset/Other

**Underlay:** Re-use Existing / New required *currently felled*

**Type:** 42oz Felt /  Fomalux / PU Foam / Luxury PU Foam / LowTog / Durafit

**Do bars:** Alloy / Satin Ali / Polished Ali / Anod /  Solid Brass / Chrome / Nisheen  
Seam/Wood/T/Holds: colour \_\_\_\_\_ *Ex*

**Door Clearance:** OK / Low (advise on quote) *M/Bed to Master Dress Rm*

**Uplift:** No /  Yes (if "Yes" - what type?) *Velvet over Combifelt*

**Furniture:** No/Yes (if YES, please specify the following) - 1 man /  2 men (Fitter to get paid) £ \_\_\_\_\_ total/per room *Heavy Sleigh Bed*

**Parking Cost:**  Free / £ \_\_\_\_\_ per hour

**Parking Restrictions:** (type) / £ *ON DRIVE*

**Congestion Zone:**  No / Yes

**Access:** Easy /  Hard / 2 men req'd / 1st floor? *Porterage X3*

**Runners:** Whipping / Binding (if binding, specify type)

**Tape size:** 1½" / 2" / 3" / 5"

**Style:** Top taping / Side binding

**Stairrods:** Type \_\_\_\_\_ Nr \_\_\_\_\_ Size \_\_\_\_\_

Must Read: Park on drive

**MRC name:** Taranto II - TAR-04 DISCONTINUED  
**Supplier name:** First Impressions - F08 Neat & Tidy  
[view](#)

Previously fitted to  
top floor + upper s/L.