

Job No: 527772  
Name: KUREK-SMITH

Address: .....

Tel: .....

Sheet: ..... of: .....

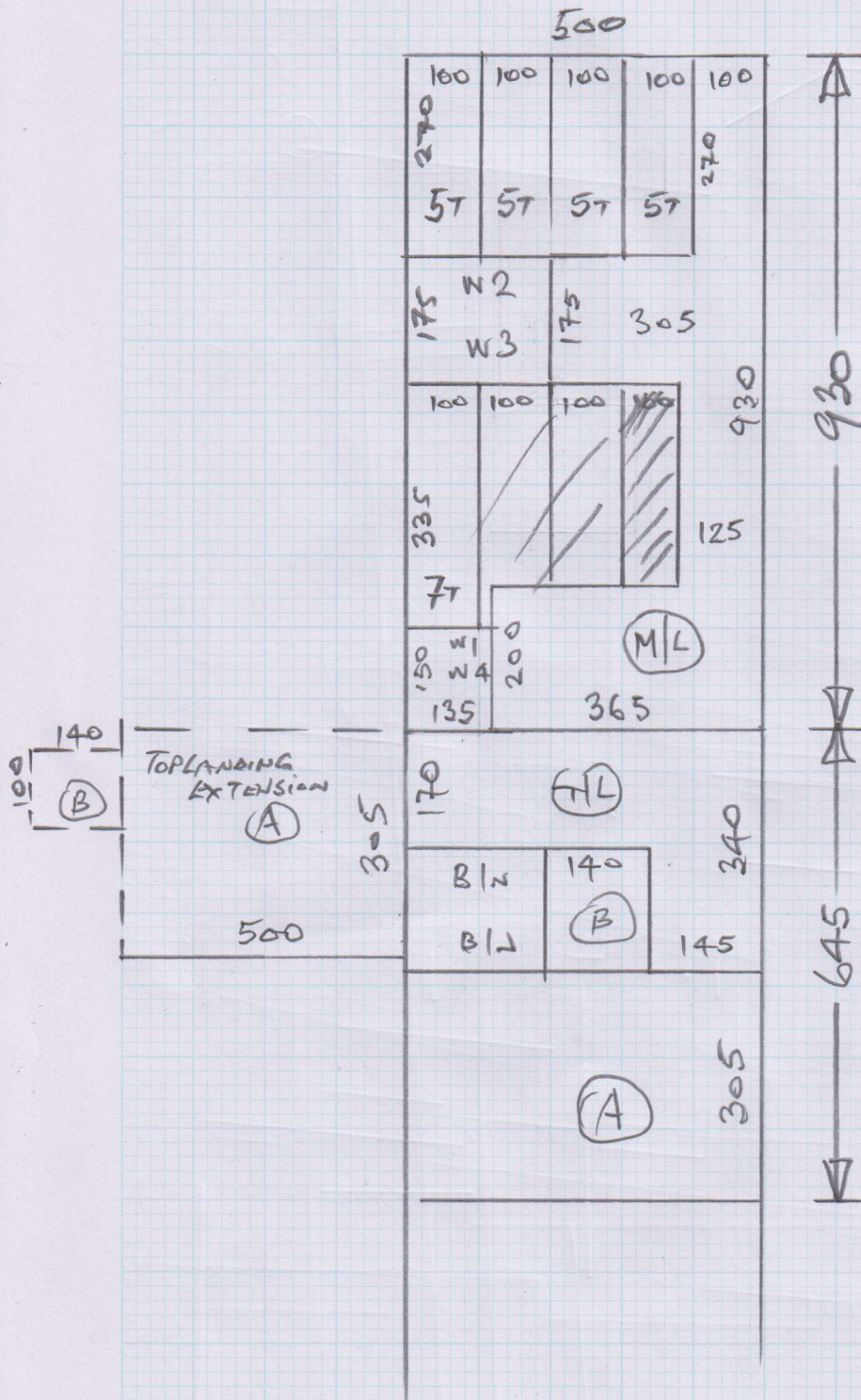

CUT PLAN

645 x 500

930 x 500

1575 x "

= 78.75 M<sup>2</sup>

527772

KUREK-SMITH

TOP FLOOR

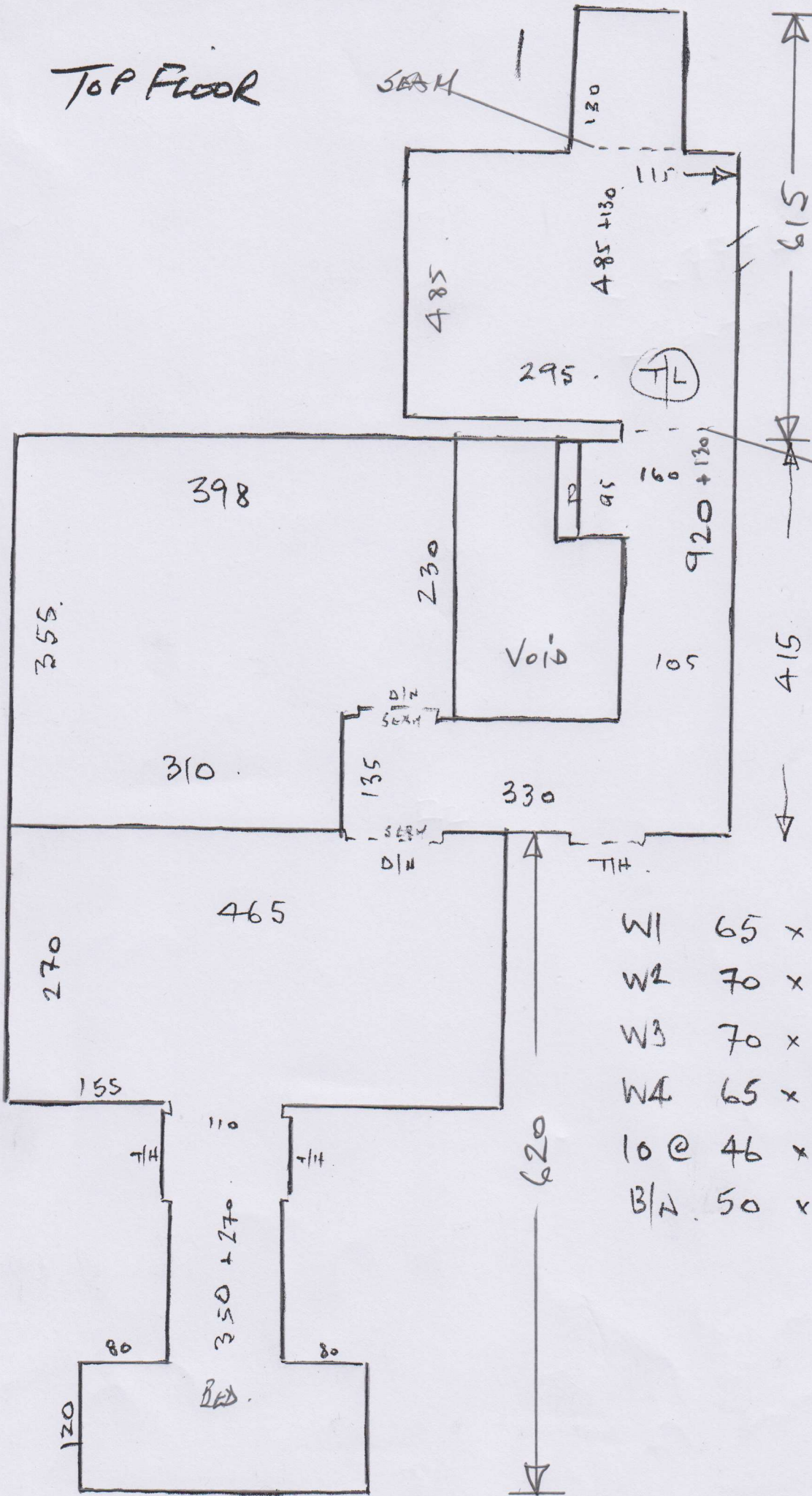

- W1 65 x 100 ✓
- W2 70 x 135 ✓
- W3 70 x 130 ✓
- W4 65 x 95 ✓
- 10 @ 46 x 92 TL ✓
- B/A 50 x 130 ✓

FRONT



Mrs Kurek-Smith, 43 Twyford Avenue

Date of Measure Thu, 17 Sep 15

At 11-12

Floor:  Wood / Concrete / other \_\_\_\_\_

S/edge:  Wood / Concrete / No pin /  existing (if existing, allow \_\_\_ sticks to supplement where necessary)

Sticking Req'd: Yes /  No Type: Fastset / Other

Underlay: Re-use Existing /  New required

Type: 42oz Felt / Fomalux / PU Foam / Luxury PU Foam / LowTog / Durafit

Doorbars:  Alloy / Satin Ali / Polished Ali / Anod / Solid Brass / Chrome / Nisheen  
Seam/Wood/T/Holds: colour \_\_\_\_\_

Door Clearance:  OK / Low (advise on quote)

Uplift: No /  Yes (if "Yes" - what type?) \_\_\_\_\_

Furniture: No /  Yes (if YES, please specify the following) - 1 man /  2 men (Fitter to get paid) £ 15 total/per room

Parking Cost:  Free £ \_\_\_\_\_ per hour **IN DRIVE**

Parking Restrictions: (type) / £ \_\_\_\_\_

Congestion Zone:  No / Yes

Access: Easy / Hard /  2 men req'd / \_\_\_\_\_ floor?

Runners: Whipping / Binding (if binding, specify type)

Tape size: 1½" / 2" / 3" / 5"

Style: Top taping / Side binding

Stairrods: Type \_\_\_\_\_ Nr \_\_\_\_\_ Size \_\_\_\_\_

**Must Read: COLLECT SAMPLE option 2 S/I IDENTIFY PLEASE**