

S29081

2nd call of 5

Notes for Measure

Estimator: JOHNC

Mr Siviter, 37 Church Road

Date of Measure: Mon, 20 Feb 17

At: 10-10:30

Site Address:

37 Church Road
Richmond

RICHMOND TW9 1UA

Customer Address:

37 Church Road
Richmond
RICHMOND

TW9 1UA

CONTACT: As customer details

Mobile	Home	Office
07827-663689		

Email: mjsiviter@gmail.com

07590-570290 Mr Siviter

Areas to be done and Description of Measure

5 beds, stairs and landings (main flight as a taped runner)

Handicapped area 638/31
not enough

Instructions and Estimators comments

2 x church roads in Richmond, this one is near Richmond Station

Must Read! Mrs Siviter on site

Office Ref: S29081



Mr Siviter, 37 Church Road

Date of Measure Mon, 20 Feb 17

At 10-10:30

Floor: Wood / Concrete / other _____

S/edge: Wood/Concrete/No pin/existing (if existing, allow ¹⁰ sticks to supplement where necessary)

Sticking Req'd: Yes/No Type: Fastset/Other

Underlay: Re-use Existing / New required

Type: 42oz Felt / Fomalux / PU Foam / Luxury PU Foam / LowTog / Durafit
STAIRS *BED 1*

Doorbars: Alloy / Satin Ali / Polished Ali / Anod / Solid Brass / Chrome / Nisheen
 Seam/Wood/T/Holds: colour _____

Door Clearance: OK / Low (advise on quote)

Uplift: No / Yes (if "Yes" - what type?) _____

Furniture: No/Yes (if YES, please specify the following) - 1 man / 2 men (Fitter to get paid) £ _____ total/per room

Parking Cost: Free / £ 3 per hour

Parking Restrictions: (type) / £ _____ *Rate at meter*

Congestion Zone: No / Yes

Access: Easy / Hard / 2 men req'd / _____ floor?

Runners: Whipping / Binding (if binding, specify type) *Tape sides*
Bottom 11 stairs only

Tape size: 1½" / 2" / 3" / 5" ?

Style: Top taping / Side binding

Stairrods: Type _____ Nr _____ Size _____

Must Read: Mrs Siviter on site

Cost Sheet

Customer Name Mr M. Siviter		Job No S29081				
Invoice address 37 Church Road, Richmond, TW9 1UA		Site Address				
Home No. 07827-663689 Mrs Siviter		Fax No.	email: mjsiviter@gmail.com			
Work No.		Mobile No. 07590-570290				
Areas to be done 5 bedrooms, landings and stairs						
QUALITY & COLOUR	Length	Width	QUANTITY	UNIT PRICE	TOTAL	BREAKDOWN
Quality & Colour	26.20	5.00	131.00			
CUTS: 5.15, 4.00, 3.10, 5.10, 4.60 & 3.90						
INFO: Mr Siviter wants Main bed, Olivia's and Elliotts beds stage 1 and cut runner for bottom flight & send for taping						CARPETS
UNDERLAYS & GRIPPER			QUANTITY	UNIT PRICE	TOTAL	
Environmental Charge			1.00	£10.00	£10.00	
Underlay Selection (DEFAULT 42oz Felt)						
42oz FELT U/LAY			131.00	£5.50	£720.50	
Enter Lin in below						
PAPERFELT INTERLINER			115.00	£0.70	£80.50	
WOOD SMOOTHEDGE (5' length)			20.00	£2.00	£40.00	
CONCRETE SMOOTHEDGE (5' length)				£2.00		
NO PIN SMOOTHEDGE (5' length)				£2.00		
Enter Cost						
BARS - ADHESIVES (Default Standard Bars)			QUANTITY	UNIT PRICE	TOTAL	
Standard ALI D/NAP (900mm length)			5.00	£7.50	£37.50	
STANDARD S/NAP FINISH TO SELECT				£7.50		
STANDARD T/EDGE FINISH TO SELECT				£7.50		
				£22.00		
TILE LIPS (900mm Length) Select Finish				£10.25		
GRIPPER ADHESIVE (Fast Set)				£5.50	£5.50	ANCILLARIES
SPRAY ADHESIVE (Can)						£910.00
COIR	Length	Width	QUANTITY	UNIT PRICE	TOTAL	
COIR MATTING - NATURAL				£35.00		
COIR MATTING - COLOURS 17mm				£52.00		
Enter Cost			QUANTITY	UNIT PRICE	TOTAL	
£8.00	All sq. edge from stock		1.00	£16.00	£16.00	
INFO: Taped runner for bottom 11 stairs only						
WORKSHOP CHARGES (enter cost in column A to calculate retail)						
			DESCRIPTION	QUANTITY	UNIT PRICE	TOTAL
			Whipping under 9m2		£7.00	WORKSHOP
			Whipping OVER 9m2 (IE 2 people to handle the carpet through machine)		£8.75	
£12.00	Tape (Enter cost in left column)		11.00	£24.00	£264.00	£264.00
			Sewing (Enter cost in left column)	11.00		
FITTING (Items where it states enter cost enter in left column)						
£262.00	FITTING CARPET STANDARD RATE		131.00	£4.50	£589.50	
			MIN CHARGE (Coir = 1/2 / Room = 1 / Flight stairs= 2)		£60.00	
£110.00	LABOUR MOVE FURNITURE (Normal = 1 / Heavy = 2)		11.00	£18.00	£198.00	
			STICK SMOOTHEDGE		£1.50	
			SEAMING (Enter lin mtrs)		£5.00	
			SEAM DOORWAYS (Enter No. of doorways)		£7.00	
			FIT DOORMAT (As part of larger job)		£17.50	
			PORTERAGE (1 Unit = 1 hour labour)		£27.50	
£87.50	STAIR PREMIUM STANDARD (15 Sts/ 3 winders & 1 B/N)		2.50	£60.00	£150.00	FITTING
			WINDER BONUS (Over 3 winders / per winder)		£6.00	£1,072.25
£10.00	RUNNERS CUT DOWN AT WAREHOUSE (Per job)		1.00	£18.00	£18.00	
£45.00	RUNNERS FITTING CHARGE (Per visit / staircase)		1.00	£80.00	£80.00	
			RUNNERS TEMPLATE ON SITE (Per item)		£9.00	
			RUNNERS RETURN VISIT (Per visit / Max 3 items)		£55.00	
			FIT STAIRRODS (Each)		£5.50	
			DELIVERY CHARGE (Per visit)		£25.00	
			CONGESTION CHARGE (Per day)		£20.00	
			Parking Cost per hour	QUANTITY	MRC Charge	
£21.00	PARKING (Enter cost per hour in next column on right)		3	7.00	£5.25	£36.75
			ADAPTION / REMEDIAL WORK (Enter cost in left column)	1.00		
			LABOUR ADDITIONAL (Enter cost in left column)	1.00		
			LABOUR ADDITIONAL (Enter cost in left column)	1.00		
£535.50	FITTING MONEY (without uplift)					
			DISCOUNT	131.00		
					SUB TOTAL	£2,246.25
					TOTAL	£2,246.25
			QUANTITY	UNIT PRICE	TOTAL	
£98.25	UPLIFT & DISPOSE (IF Required)		131.00	£2.50	£327.50	
			Easy Shimms (SEE BELOW FOR QUANTITIES/DEPTHS)		£20.00	
			Side Shimms (SEE BELOW FOR QUANTITIES/DEPTHS)		£5.00	
£633.75	TOTAL FITTING MONEY (with uplift & Easyshims)				TOTAL	£2,573.75
			Easy shimms 6mm			
			Easy shimms 9mm			
			Easy shimms 12mm			
					SUB TOTAL CARPET & UPLIFT	£2,573.75
					Discount	
					TOTAL CARPET & UPLIFT	£2,573.75
					SUB TOTAL CARPET & UPLIFT & SHIMS	£2,573.75
					Discount	
					TOTAL CARPET & UPLIFT & SHIMS	£2,573.75

Layout

S29081
SINTER

1st Floor

FRONT

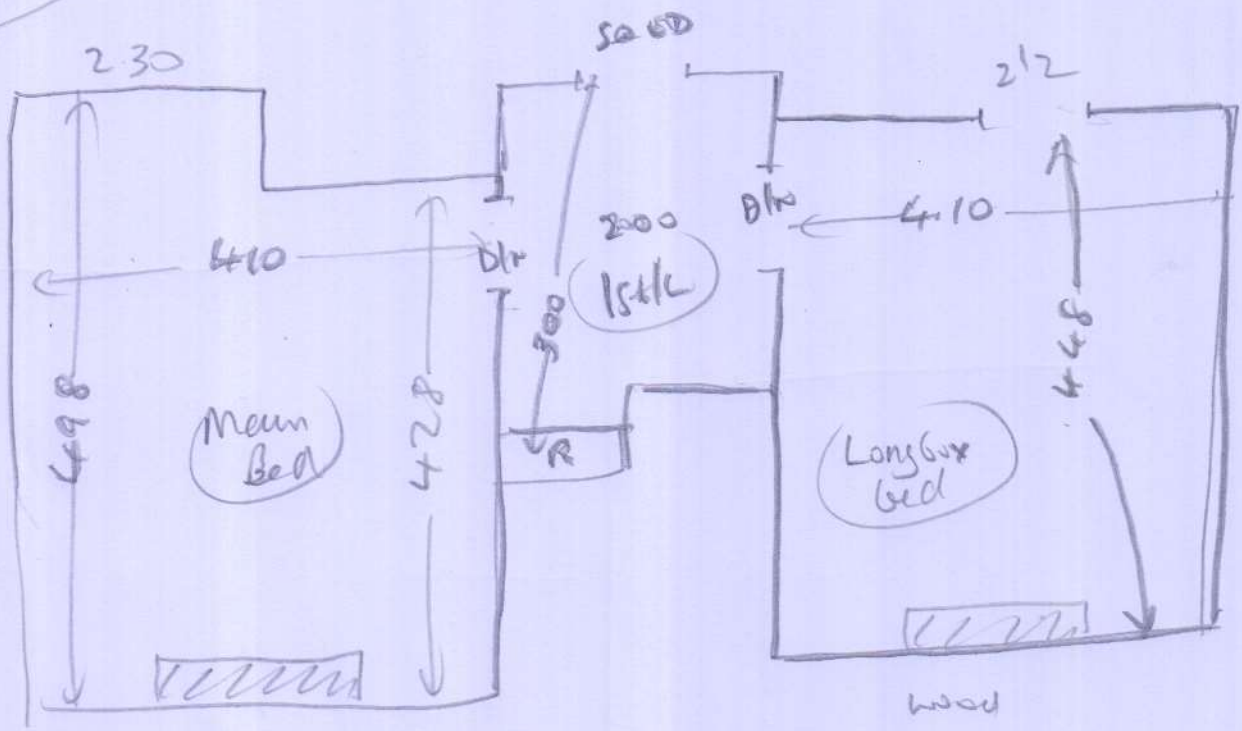

- wood
- ub
- ext slr
- mlr (x3) (Main use)
- 4 poster

- wood
- ub
- ext slr
- mlr (x2)

Suiter

TOP FLOOR

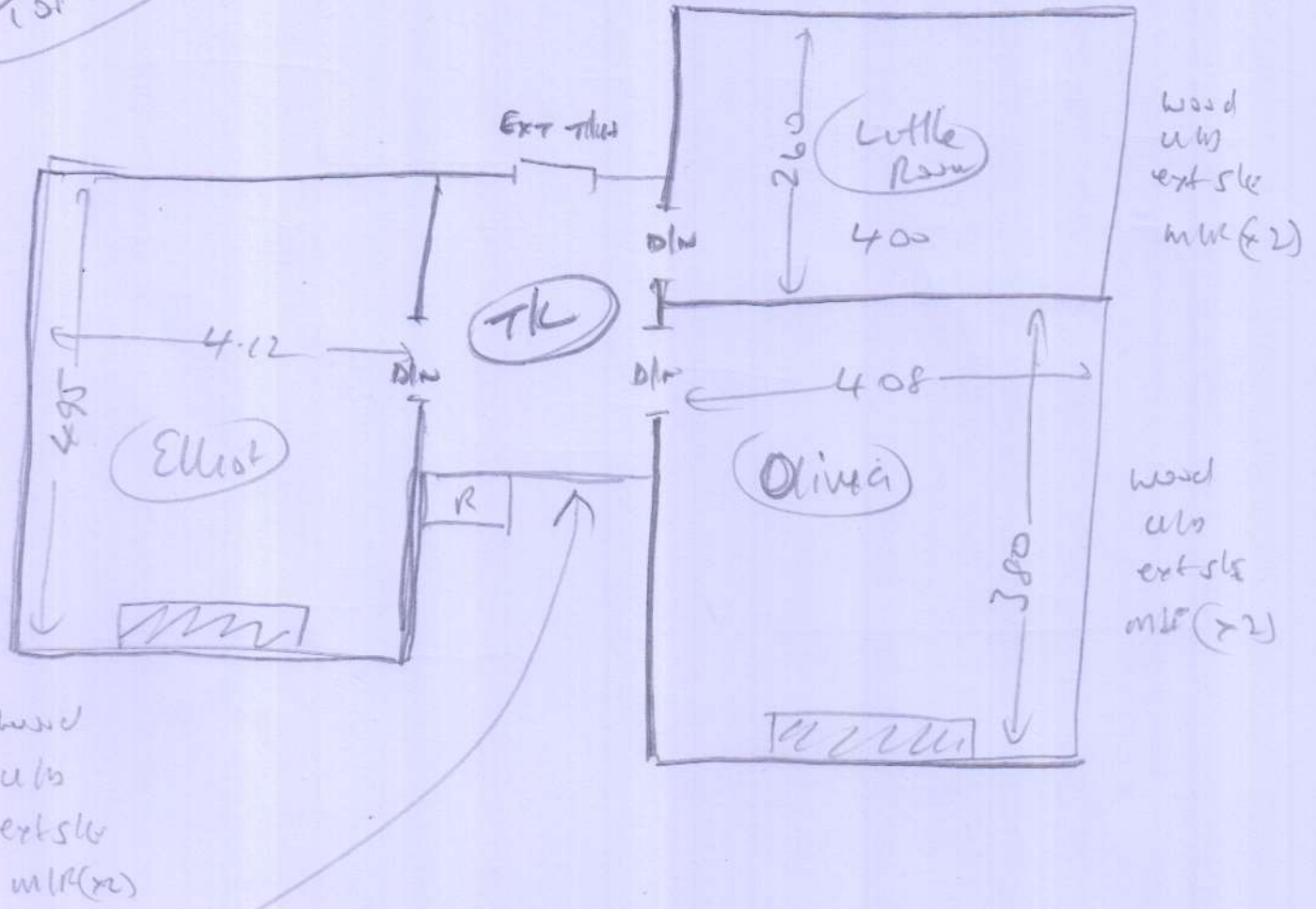

TOP STAIRS

- TK 3.00m x 2.00
- (6) 0.46 x 0.82
- 1/2 land 1.18m x 1.78
- (7) 0.46 x 0.82

BOTTOM STAIRS

- 1st TK 3.00m x 2.00 (5th EDGE) (27 DLR)
- (5) 0.46 x 0.82
- 1/2 land 1.19m x 1.78
- (11) 0.46 x 0.82 (FITTED)

wood
ext she (run for run)

(11 1/2)
57cm Run Taped

Part 1

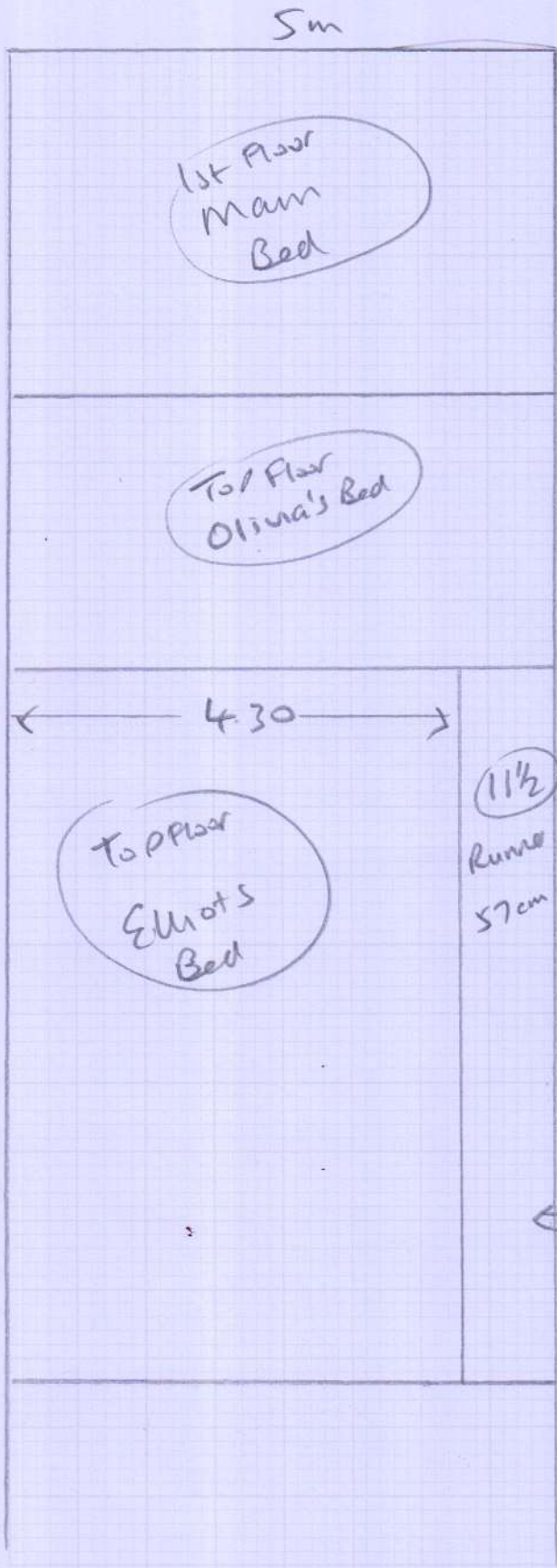

529081

Job: MR. M. SIVITER
 Name: 37 Church Road
 Address: Richmond
 TWA 1UA

Tel: _____
 Sheet: _____ of _____

5.10 x 5m
 3.90 x 5m
 5.15 x 5m

← Cut runners to 57cm wide + send for taping. To be glued with part 2 of job

108-

Part 2

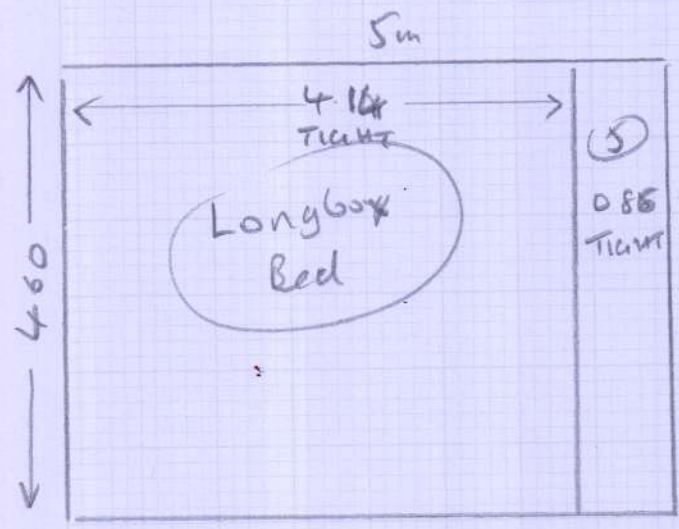
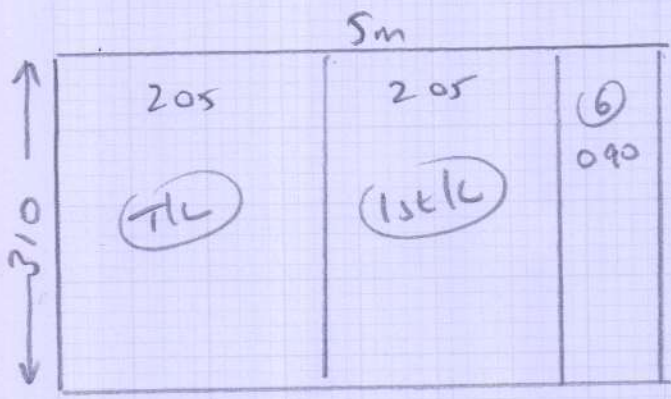
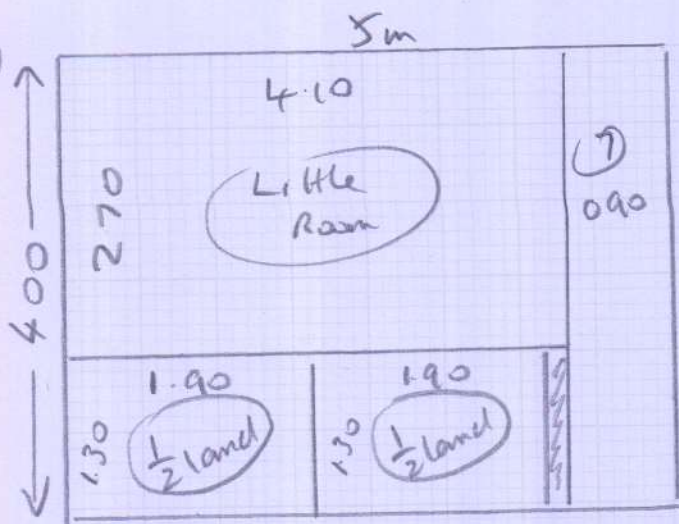

529081

Job No: MR M. SIVITER

Name: 37 Church Road

Address: Richmond

TW9 1UA

Tel: _____

Sheet: _____ of: _____

400 x 5m

310 x 5m

460 x 5m