

S29084

4th call of 5

Notes for Measure

Estimator: JOHNC

Mrs Helen Leworthy, 21 Kingsfarm Avenue

Date of Measure: Mon, 20 Feb 17

At: 11:30-12:00

Site Address:

21 Kingsfarm Avenue

Customer Address:

21 Kingsfarm Avenue

RICHMOND

TW10 5AE

RICHMOND

TW10 5AE

CONTACT: As customer details

Mobile

Home

Office

07725-834037

Email:

h.leworthy@googlemail.com

Areas to be done and Description of Measure

4 x beds, stairs and landings

Bech different + uld
" all same
uld separate

Instructions and Estimators comments

customer has had 5 samples sent in post. will want a different carpet in rooms to s+lands

Must Read!

Not entered

Office Ref: S29084

Cost Sheet

Customer Name		Job No				
Mrs Helen Leworthy		S29084				
Invoice address						
21 Kingsfarm Avenue, Richmond, TW10 5AE						
Site Address						
Home No.		Fax No.		email:		
Work No.		Mobile No.		h.leworthy@googlemail.com		
		07725-834037				
Areas to be done						
4 bedrooms						
QUALITY & COLOUR	Length	Width	QUANTITY	UNIT PRICE	TOTAL	BREAKDOWN
TO SELECT	4.40	4.00	17.60			
	3.20	4.00	12.80			
	2.50	4.00	10.00			
	2.00	4.00	8.00			CARPETS
UNDERLAYS & GRIPPER			QUANTITY	UNIT PRICE	TOTAL	
Environmental Charge			1.00	£10.00	£10.00	
Underlay Selection (DEFAULT 42oz Fell)						
42oz FELT U/LAY			48.40	£5.50	£266.20	
Enter Lin M below	PAPER FELT INTERLINER		35.00	£0.70	£24.50	
	WOOD SMOOTHEDGE (5' length)		36.00	£2.00	£72.00	
	CONCRETE SMOOTHEDGE (5' length)			£2.00		
	NO PIN SMOOTHEDGE (5' length)			£2.00		
Enter Cost	BARS - ADHESIVES (Default Standard Bars)		QUANTITY	UNIT PRICE	TOTAL	
	Standard ALI D/NAP (900mm length)		4.00	£7.50	£30.00	
	STANDARD S/NAP FINISH TO SELECT			£7.50		
	Standard ALI T/Edge (900mm length)			£7.50		
	TILE LIPS (900mm Length) Select Finish			£22.00		
	GRIPPER ADHESIVE (Fast Set)			£10.25		
	SPRAY ADHESIVE (Can)		1.00	£5.50	£5.50	ANCILLARIES
	COIR	Length	Width	QUANTITY	UNIT PRICE	TOTAL
	COIR MATTING - NATURAL				£35.00	
	COIR MATTING - COLOURS 17mm				£52.00	
Enter Cost	BESPOKE ANCILLARIES (enter cost in column A to calculate retail)		QUANTITY	UNIT PRICE	TOTAL	
£3.00	8 x hardboard for Box bedroom		8.00	£6.00	£48.00	
	WORKSHOP CHARGES (enter cost in column A to calculate retail)	DESCRIPTION	QUANTITY	UNIT PRICE	TOTAL	WORKSHOP
	Whipping under 9m2			£7.00		
	Whipping OVER 9m2 (IE 2 people to handle the carpet through machine)			£8.75		
	Tape (Enter cost in left column)					
	Sewing (Enter cost in left column)					
	FITTING (Items where it states enter cost enter in left column)		QUANTITY	UNIT PRICE	TOTAL	
	FITTING CARPET STANDARD RATE			£4.50		
£35.00	MIN CHARGE (Coir = 1/2 / Room = 1 / Flight stairs = 2)		1.00	£60.00	£60.00	
£60.00	LABOUR MOVE FURNITURE (Normal = 1 / Heavy = 2)		6.00	£18.00	£108.00	
	STICK SMOOTHEDGE			£1.50		
	SEAMING (Enter lin mtrs)			£5.00		
	SEAM DOORWAYS (Enter No. of doorways)			£7.00		
	FIT DOORMAT (As part of larger job)			£17.50		
	PORTERAGE (1 Unit = 1 hour labour)			£27.50		
£70.00	STAIR PREMIUM STANDARD (15 Sts/ 3 winders & 1 B/N)		2.00	£60.00	£120.00	FITTING
	WINDER BONUS (Over 3 winders / per winder)			£6.00		
	RUNNERS CUT DOWN AT WAREHOUSE (Per job)			£18.00		
	RUNNERS FITTING CHARGE (Per visit / staircase)			£80.00		
	RUNNERS TEMPLATE ON SITE (Per item)			£9.00		
	RUNNERS RETURN VISIT (Per visit / Max 3 items)			£55.00		
	FIT STAIRRODS (Each)			£5.50		
	DELIVERY CHARGE (Per visit)			£25.00		
	CONGESTION CHARGE (Per day)			£20.00		
		Parking Cost per hour	QUANTITY	MRC Charge		
	PARKING (Enter cost per hour in next column on right)					
	ADAPTION / REMEDIAL WORK (Enter cost in left column)		1.00			
£30.00	Fit hard board in Box bedroom		1.00	£52.50	£52.50	
£195.00	FITTING MONEY (without uplift)					
		DISCOUNT	48.40			
				TOTAL	£796.70	
			QUANTITY	UNIT PRICE	TOTAL	
£36.00	UPLIFT & DISPOSE (IF Required)		48.00	£2.50	£120.00	
	Easy Shims (SEE BELOW FOR QUANTITIES/DEPTHS)			£20.00		
	Side Shims (SEE BELOW FOR QUANTITIES/DEPTHS)			£5.00		
£231.00	TOTAL FITTING MONEY (with uplift & Easyshims)	Enter quantities of each depth below		TOTAL	£916.70	
	Easy shims 6mm			SUB TOTAL CARPET & UPLIFT	£916.70	
	Easy shims 9mm			Discount		
	Easy shims 12mm			TOTAL CARPET & UPLIFT	£916.70	
				SUB TOTAL CARPET & UPLIFT & SHIMS	£916.70	
				Discount		
				TOTAL CARPET & UPLIFT & SHIMS	£916.70	

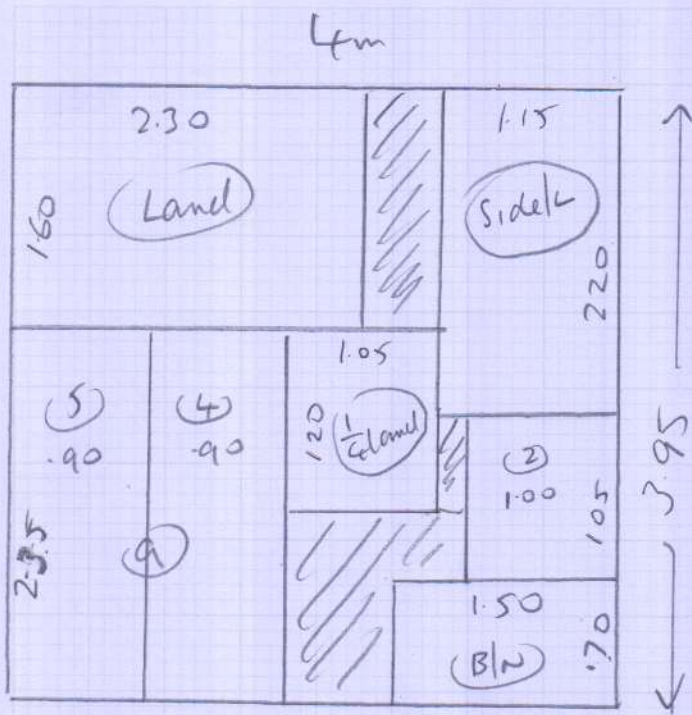

S 29084

Job: Mrs H. Leworthy
 Name: 21 Kingfarm Ave
 Address: Richmond
 TW 10 5AE

Sheet: _____ of: _____

3.95 x 4m

4 Beds

Main bed	4.30 x 3.78	→	4.40 x 4m
Rear Bed 2	3.10 x 3.75	→	3.20 x 4m
Box Bed	2.37 x 2.95	→	2.50 x 4m
Side Bed	1.89 x 3.45	→	2.00 x 4m

Land

529084
Leaworth

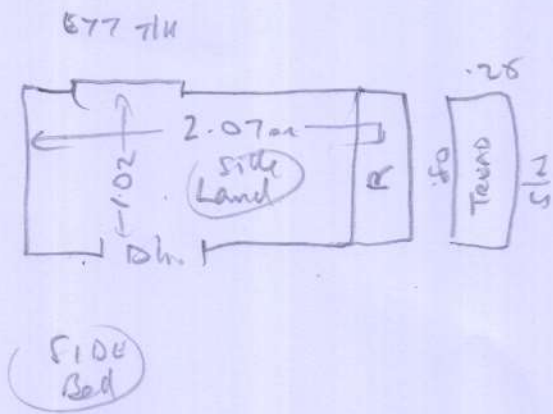

25 mm ceramic
2h + 9 + 6 m + shw

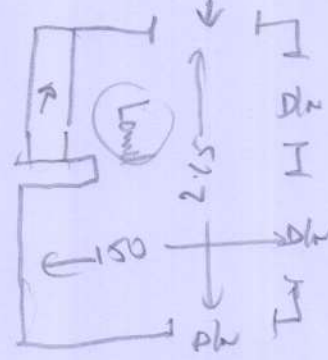

(2) 047 x 082

1/4 elem 1.07m x 084

(9) 045 x 080

Blw 060 x 35

Set — wood
— ult
— ext sh

Price Land ^{man} HB Set

S2 9084
Lewistown

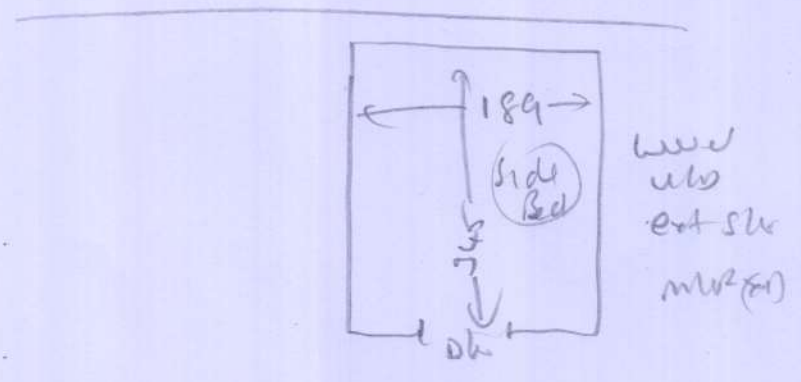
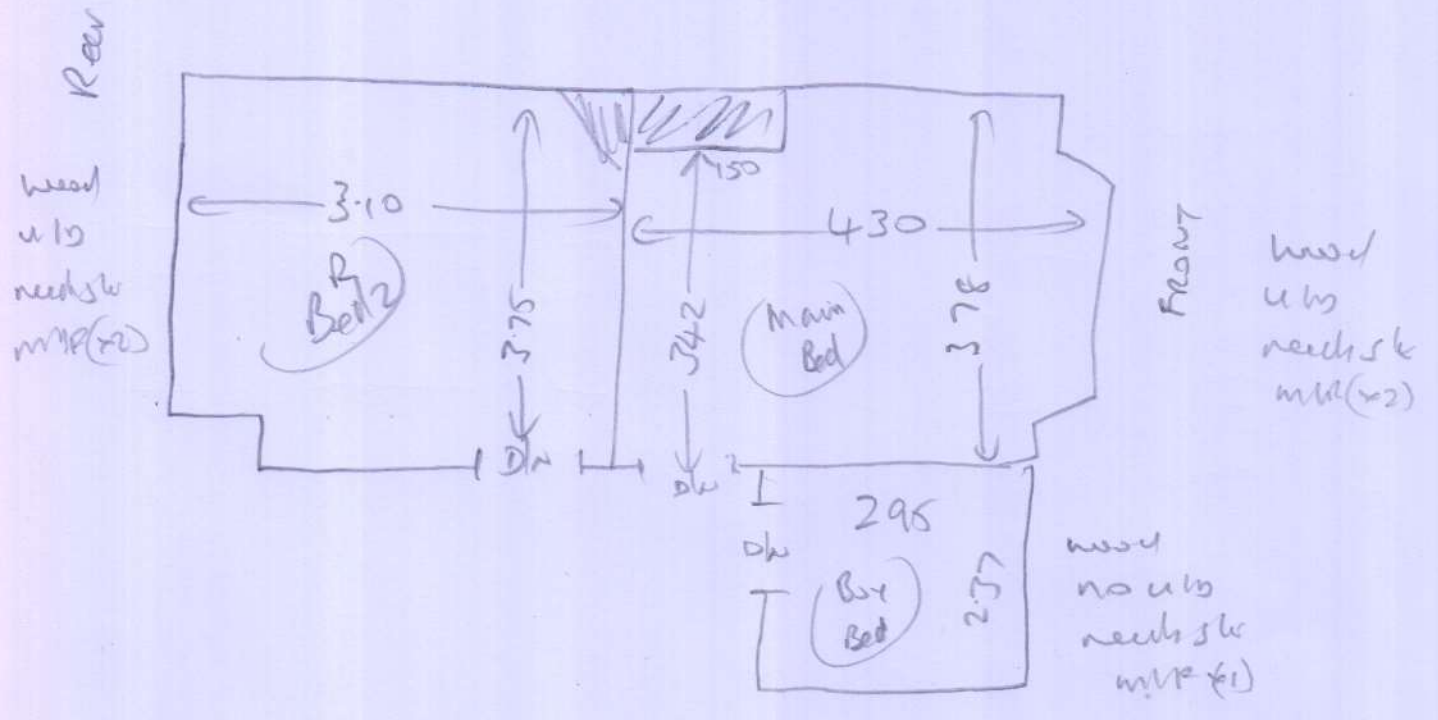

Rear u/b sep.
u A/Burn Boy bed up