

S29214

3rd call of 3

Notes for Measure

Estimator: JOHNC

Mrs Carol Newman, 8 The Knoll

Date of Measure: Wed, 12 Apr 17

At: 4.30pm prompt

Site Address:

8 The Knoll
Fairmile Park Road

COBHAM

KT11 2PN

Customer Address:

8 The Knoll
Fairmile Park Road
COBHAM

KT11 2PN

CONTACT: As customer details

Mobile	Home	Office
07710-500163	01932-867941	N/P

Email:

Richard Newman

richard.newman@bt-outlook.com

Areas to be done and Description of Measure

Leak to Lge bedroom - Will fitting small segment See X S20657 - Period Velvet GOLD col sybilla £64.

22/1/07

4202

Instructions and Estimators comments

£64.70 from £72.00 per sq metre needs New Felt

Must Read! **4.30pm PROMPT**

Office Ref: S29214

Mrs Carol Newman, 8 The Knoll

Date of Measure Wed, 12 Apr 17

At 4.30pm prompt

Floor: Wood / Concrete / other _____

S/edge: Wood/Concrete/No pin/existing (if existing, allow ___ sticks to supplement where necessary)

Sticking Req'd: Yes/No Type: Fastset/Other

Underlay: Re-use Existing / New required

Type: 42oz Felt / Fomalux / PU Foam / Luxury PU Foam / LowTog / Durafit

Doorbars: Alloy / Satin Ali / Polished Ali / Anod / Solid Brass / Chrome / Nisheen Seam/Wood/T/Holds: colour _____ NONE NEEDED

Door Clearance: OK / Low (advise on quote)

Uplift: No / Yes (if "Yes" - what type?) NORMAL

Furniture: No/Yes (if YES, please specify the following) - 1 man / 2 men (Fitter to get paid) £ _____ total/per room

Parking Cost: Free / £ _____ per hour

Parking Restrictions: (type) / £ _____

Congestion Zone: No / Yes

Access: Easy / Hard / 2 men req'd / _____ floor?

Runners: Whipping / Binding (if binding, specify type)

Tape size: 1½" / 2" / 3" / 5"

Style: Top taping / Side binding

Stairrods: Type _____ Nr _____ Size _____

Must Read: 4.30pm PROMPT

S29214

MRS C. NEWMAN
& THE KNOLL
COBHAM
KT11 2PN

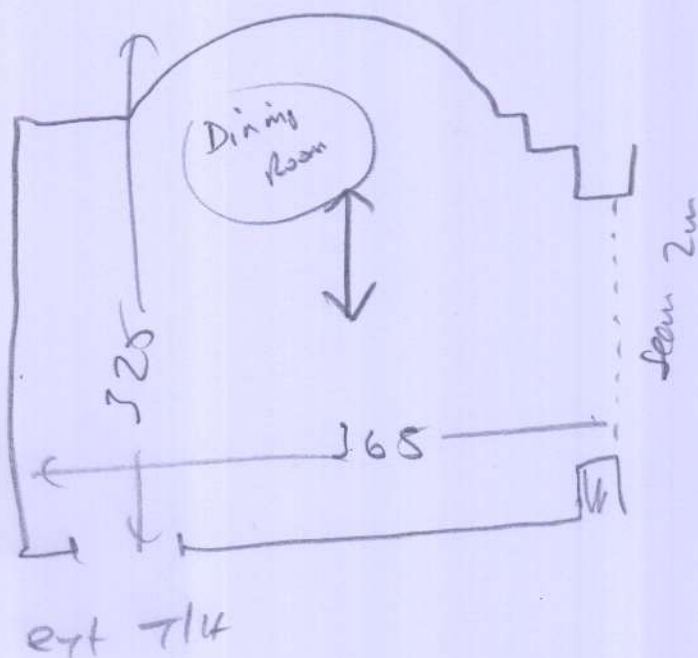

Solid
uln
ext pl
no mkr

Take up existing carpet

Seam on new carpet to existing lounge carpet

Customer realises that it will not colour match
as existing carpet is 10 years old

Cost Sheet

Customer Name		Job No					
Mrs Carol Newman		S29214					
Invoice address							
8 The Knoll, Fairmile Park Road, Cobham, KT11 2PN							
Site Address							
Home No.		Fax No.		email:			
01932-867941				richard.newman@blinternet.com			
Work No.		Mobile No.					
		07710-500163					
Areas to be done							
Dining room							
QUALITY & COLOUR		Length	Width	QUANTITY	UNIT PRICE	TOTAL	BREAKDOWN
Period Velvet, Sybilla		3.35	4.00	13.40	£72.00	£964.80	
Quality & Colour							
Quality & Colour							CARPETS
Quality & Colour							£964.80
UNDERLAYS & GRIPPER				QUANTITY	UNIT PRICE	TOTAL	
Environmental Charge				1.00	£10.00	£10.00	
Underlay Selection (DEFAULT 42oz Felt)							
42oz FELT U/LAY				12.00	£5.50	£66.00	
Enter Lin M below							
PAPERFELT INTERLINER						£0.70	
WOOD SMOOTHEDGE (5' length)						£2.00	
CONCRETE SMOOTHEDGE (5' length)						£2.00	
NO PIN SMOOTHEDGE (5' length)						£2.00	
Enter Cost				QUANTITY	UNIT PRICE	TOTAL	
BARS - ADHESIVES (Default Standard Bars)							
STANDARD D/NAP FINISH TO SELECT						£7.50	
STANDARD S/NAP FINISH TO SELECT						£7.50	
STANDARD T/EDGE FINISH TO SELECT						£7.50	
TILE LIPS (900mm Length) Select Finish						£22.00	
GRIPPER ADHESIVE (Fast Set)						£10.25	
SPRAY ADHESIVE (Can)						£5.50	
COIR		Length	Width	QUANTITY	UNIT PRICE	TOTAL	ANCILLARIES
COIR MATTING - NATURAL						£35.00	£76.00
COIR MATTING - COLOURS 17mm						£52.00	
Enter Cost				QUANTITY	UNIT PRICE	TOTAL	
BESPOKE ANCILLARIES (enter cost in column A to calculate retail)							
WORKSHOP CHARGES (enter cost in column A to calculate retail)		DESCRIPTION		QUANTITY	UNIT PRICE	TOTAL	
Whipping under 9m2						£7.00	WORKSHOP
Whipping OVER 9m2 (IE 2 people to handle the carpet through machine)						£8.75	
Tape (Enter cost in left column)							
Sewing (Enter cost in left column)							
FITTING (Items where it states enter cost enter in left column)				QUANTITY	UNIT PRICE	TOTAL	
FITTING CARPET STANDARD RATE						£4.50	
£35.00	MIN CHARGE (Coir = 1/2 / Room = 1 / Flight stairs= 2)			1.00	£60.00	£60.00	
LABOUR MOVE FURNITURE (Normal = 1 / Heavy = 2)						£18.00	
STICK SMOOTHEDGE						£1.50	
£9.00	SEAMING (Enter lin mtrs)			3.00	£5.00	£15.00	
SEAM DOORWAYS (Enter No. of doorways)						£7.00	
FIT DOORMAT (As part of larger job)						£17.50	
PORTERAGE (1 Unit = 1 hour labour)						£27.50	FITTING
STAIR PREMIUM STANDARD (15 Strs/ 3 winders & 1 B/N)						£60.00	£101.25
WINDER BONUS (Over 3 winders / per winder)						£6.00	
RUNNERS CUT DOWN AT WAREHOUSE (Per job)						£18.00	
RUNNERS FITTING CHARGE (Per visit / staircase)						£80.00	
RUNNERS TEMPLATE ON SITE (Per item)						£9.00	
RUNNERS RETURN VISIT (Per visit / Max 3 items)						£55.00	
FIT STAIRRODS (Each)						£5.50	
DELIVERY CHARGE (Per visit)						£25.00	
CONGESTION CHARGE (Per day)						£20.00	
		Parking Cost per hour		QUANTITY	MRC Charge		
PARKING (Enter cost per hour in next column on right)							
ADAPTION / REMEDIAL WORK (Enter cost in left column)				1.00			
LABOUR ADDITIONAL (Enter cost in left column)				1.00			
£15.00	TRAVEL			1.00	£26.25	£26.25	
£59.00	FITTING MONEY (without uplift)						
				DISCOUNT	13.40	£7.20	£96.48
					TOTAL	£1,045.57	
				QUANTITY	UNIT PRICE	TOTAL	
£10.05	UPLIFT & DISPOSE (IF Required)			13.40	£2.50	£33.50	
Easy Shims (SEE BELOW FOR QUANTITIES/DEPTHS)						£20.00	
Side Shims (SEE BELOW FOR QUANTITIES/DEPTHS)						£5.00	
£69.05	TOTAL FITTING MONEY (with uplift & Easyshims)					TOTAL	£1,079.07
Easy shims 6mm						SUB TOTAL CARPET & UPLIFT	£1,175.55
Easy shims 9mm						Discount	£96.48
Easy shims 12mm						TOTAL CARPET & UPLIFT	£1,079.07
						SUB TOTAL CARPET & UPLIFT & SHIMS	£1,175.55
						Discount	£96.48
						TOTAL CARPET & UPLIFT & SHIMS	£1,079.07