

Cost Sheet

Customer Name				Job No			
Mr Keith Chapman				S29571			
Invoice address	Apartment 202, Milliners House, Riverside Quarter, Eastfields Avenue, SW18 1LP						
Site Address							
Home No.				Fax No.	email:		
Work No.				Mobile No.	keithchapman433@gmail.com		
				07885-765674			
Areas to be done	Main bedroom						
QUALITY & COLOUR	Length	Width	QUANTITY	UNIT PRICE	TOTAL	BREAKDOWN	
Santushi, Ivory	7.20	4.00	28.80	£141.00	£4,060.80		
Quality & Colour							
Quality & Colour							
Quality & Colour							CARPETS
Quality & Colour							£4,060.80
UNDERLAYS & GRIPPER			QUANTITY	UNIT PRICE	TOTAL		
Environmental Charge			1.00	£10.00	£10.00		
Underlay Selection (DEFAULT 42oz Felt)							
LOW TOG UNDERLAY (0.8 tog)			24.00	£8.25	£198.00		
Enter Lin M below	PAPERFELT INTERLINER			£0.70			
	WOOD SMOOTHEDGE (5' length)			£2.00			
	CONCRETE SMOOTHEDGE (5' length)			£2.00			
	NO PIN SMOOTHEDGE (5' length)		15.00	£2.00	£30.00		
Enter Cost	BARS - ADHESIVES (Default Standard Bars)		QUANTITY	UNIT PRICE	TOTAL		
	STANDARD D/NAP FINISH TO SELECT			£7.50			
	STANDARD S/NAP FINISH TO SELECT			£7.50			
	STANDARD T/EDGE FINISH TO SELECT			£7.50			
	TILE LIPS (900mm Length) Select Finish			£22.00			
	GRIPPER ADHESIVE (Fast Set)		3.00	£10.25	£30.75		
	SPRAY ADHESIVE (Can)		1.00	£5.50	£5.50		ANCILLARIES
	COIR	Length	Width	QUANTITY	UNIT PRICE	TOTAL	£274.25
	COIR MATTING - NATURAL				£35.00		
	COIR MATTING - COLOURS 17mm				£52.00		
Enter Cost	BESPOKE ANCILLARIES (enter cost in column A to calculate retail)		QUANTITY	UNIT PRICE	TOTAL		
	INFO: Existing door bars						
	WORKSHOP CHARGES (enter cost in column A to calculate retail)	DESCRIPTION	QUANTITY	UNIT PRICE	TOTAL		WORKSHOP
		Whipping under 9m2		£7.00			
		Whipping OVER 9m2 (IE 2 people to handle the carpet through machine)		£8.75			
		Tape (Enter cost in left column)					
		Sewing (Enter cost in left column)					
		FITTING (Items where it states enter cost enter in left column)	QUANTITY	UNIT PRICE	TOTAL		
£57.60		FITTING CARPET STANDARD RATE	28.80	£4.50	£129.60		
		MIN CHARGE (Coir = 1/2 / Room = 1 / Flight stairs = 2)		£60.00			
		LABOUR MOVE FURNITURE (Normal = 1 / Heavy = 2)		£18.00			
£11.25		STICK SMOOTHEDGE	15.00	£1.50	£22.50		
		SEAMING (Enter lin mtrs)		£5.00			
		SEAM DOORWAYS (Enter No. of doorways)		£7.00			
		FIT DOORMAT (As part of larger job)		£17.50			
£15.00		PORTERAGE (1 Unit = 1 hour labour)	1.00	£27.50	£27.50		FITTING
		STAIR PREMIUM STANDARD (15 Strs/ 3 winders & 1 B/N)		£60.00			£179.60
		WINDER BONUS (Over 3 winders / per winder)		£6.00			
		RUNNERS CUT DOWN AT WAREHOUSE (Per job)		£18.00			
		RUNNERS FITTING CHARGE (Per visit / staircase)		£80.00			
		RUNNERS TEMPLATE ON SITE (Per item)		£9.00			
		RUNNERS RETURN VISIT (Per visit / Max 3 items)		£55.00			
		FIT STAIRRODS (Each)		£5.50			
		DELIVERY CHARGE (Per visit)		£25.00			
		CONGESTION CHARGE (Per day)		£20.00			
		Parking Cost per hour	QUANTITY	MRC Charge			
		PARKING (Enter cost per hour in next column on right)					
		ADAPTION / REMEDIAL WORK (Enter cost in left column)	1.00				
		LABOUR ADDITIONAL (Enter cost in left column)	1.00				
		LABOUR ADDITIONAL (Enter cost in left column)	1.00				
£83.85	FITTING MONEY (without uplift)						
		DISCOUNT	28.80		£14.10		
					£406.08		
					£4,108.57		
			QUANTITY	UNIT PRICE	TOTAL		
£12.75	UPLIFT & DISPOSE (IF Required)		17.00	£2.50	£42.50		
	Easy Shims (SEE BELOW FOR QUANTITIES/DEPTHS)			£20.00			
	Side Shims (SEE BELOW FOR QUANTITIES/DEPTHS)			£5.00			
£96.60	TOTAL FITTING MONEY (with uplift & Easyshims)				£4,151.07		
	Easy shims 6mm				SUB TOTAL CARPET & UPLIFT	£4,557.15	
	Easy shims 9mm				Discount	£406.08	
	Easy shims 12mm				TOTAL CARPET & UPLIFT	£4,151.07	
					SUB TOTAL CARPET & UPLIFT & SHIMS	£4,557.15	
					Discount	£406.08	
					TOTAL CARPET & UPLIFT & SHIMS	£4,151.07	

Cost Sheet

Customer Name		Job No					
Mr Keith Chapman		S29571					
Invoice address	Apartment 202, Milliners House, Riverside Quarter, Eastfields Avenue, SW18 1LP						
Site Address							
Home No.		Fax No.		email:			
Work No.		Mobile No.		keithchapman433@gmail.com			
		07885-765674					
Areas to be done	Bedroom 2						
QUALITY & COLOUR	Length	Width	QUANTITY	UNIT PRICE	TOTAL	BREAKDOWN	
Sikkim, Starlight	7.05	4.00	28.20	£141.00	£3,976.20		
Quality & Colour							
Quality & Colour							
Quality & Colour							
Quality & Colour							
Quality & Colour							
UNDERLAYS & GRIPPER			QUANTITY	UNIT PRICE	TOTAL		
Environmental Charge			1.00	£10.00	£10.00		
Underlay Selection (DEFAULT 42oz Felt)							
LOW TOG UNDERLAY (0.8 tog)			18.00	£8.25	£148.50		
Enter Lin M below							
PAPERFELT INTERLINER					£0.70		
WOOD SMOOTHEDGE (5' length)					£2.00		
CONCRETE SMOOTHEDGE (5' length)					£2.00		
NO PIN SMOOTHEDGE (5' length)			15.00	£2.00	£30.00		
Enter Cost BARS - ADHESIVES (Default Standard Bars)			QUANTITY	UNIT PRICE	TOTAL		
STANDARD D/NAP FINISH TO SELECT					£7.50		
STANDARD S/NAP FINISH TO SELECT					£7.50		
STANDARD T/EDGE FINISH TO SELECT					£7.50		
TILE LIPS (900mm Length) Select Finish					£22.00		
GRIPPER ADHESIVE (Fast Set)			3.00	£10.25	£30.75		
SPRAY ADHESIVE (Can)			1.00	£5.50	£5.50		
COIR	Length	Width	QUANTITY	UNIT PRICE	TOTAL	ANCILLARIES	
COIR MATTING - NATURAL					£35.00		
COIR MATTING - COLOURS 17mm					£52.00		
Enter Cost BESPOKE ANCILLARIES (enter cost in column A to calculate retail)			QUANTITY	UNIT PRICE	TOTAL		
INFO: Existing door bars							
WORKSHOP CHARGES (enter cost in column A to calculate retail)	DESCRIPTION		QUANTITY	UNIT PRICE	TOTAL		
	Whipping under 9m2				£7.00		WORKSHOP
	Whipping OVER 9m2 (IE 2 people to handle the carpet through machine)				£8.75		
	Tape (Enter cost in left column)						
	Sewing (Enter cost in left column)						
	FITTING (Items where it states enter cost enter in left column)		QUANTITY	UNIT PRICE	TOTAL		
£56.40	FITTING CARPET STANDARD RATE		28.20	£4.50	£126.90		
	MIN CHARGE (Coir = 1/2 Room = 1 / Flight stairs = 2)				£60.00		
	LABOUR MOVE FURNITURE (Normal = 1 / Heavy = 2)				£18.00		
£11.25	STICK SMOOTHEDGE		15.00	£1.50	£22.50		
	SEAMING (Enter lin mtrs)				£5.00		
	SEAM DOORWAYS (Enter No. of doorways)				£7.00		
	FIT DOORMAT (As part of larger job)				£17.50		
£15.00	PORTERAGE (1 Unit = 1 hour labour)		1.00	£27.50	£27.50		FITTING
	STAIR PREMIUM STANDARD (15 Strs/ 3 winders & 1 B/N)				£60.00		
	WINDER BONUS (Over 3 winders / per winder)				£6.00		
	RUNNERS CUT DOWN AT WAREHOUSE (Per job)				£18.00		
	RUNNERS FITTING CHARGE (Per visit / staircase)				£80.00		
	RUNNERS TEMPLATE ON SITE (Per item)				£9.00		
	RUNNERS RETURN VISIT (Per visit / Max 3 items)				£55.00		
	FIT STAIRRODS (Each)				£5.50		
	DELIVERY CHARGE (Per visit)				£25.00		
	CONGESTION CHARGE (Per day)				£20.00		
	Parking Cost per hour		QUANTITY	MRC Charge			
	PARKING (Enter cost per hour in next column on right)						
	ADAPTION / REMEDIAL WORK (Enter cost in left column)		1.00				
	LABOUR ADDITIONAL (Enter cost in left column)		1.00				
	LABOUR ADDITIONAL (Enter cost in left column)		1.00				
£82.65	FITTING MONEY (without uplift)						
					SUB TOTAL		£4,377.85
			DISCOUNT	28.20	£14.10		£397.62
					TOTAL		£3,980.23
			QUANTITY	UNIT PRICE	TOTAL		
	UPLIFT & DISPOSE (IF Required)				£2.50		
	Easy Shims (SEE BELOW FOR QUANTITIES/DEPTHS)				£20.00		
	Side Shims (SEE BELOW FOR QUANTITIES/DEPTHS)				£5.00		
£82.65	TOTAL FITTING MONEY (with uplift & Easyshims)				TOTAL		£3,980.23
	Easy shims 6mm				SUB TOTAL CARPET & UPLIFT		£4,377.85
	Easy shims 9mm				Discount		£397.62
	Easy shims 12mm				TOTAL CARPET & UPLIFT		£3,980.23
					SUB TOTAL CARPET & UPLIFT & SHIMS		£4,377.85
					Discount		£397.62
					TOTAL CARPET & UPLIFT & SHIMS		£3,980.23

Layout

S 29571
M.K. CHARMAN

Bed 2

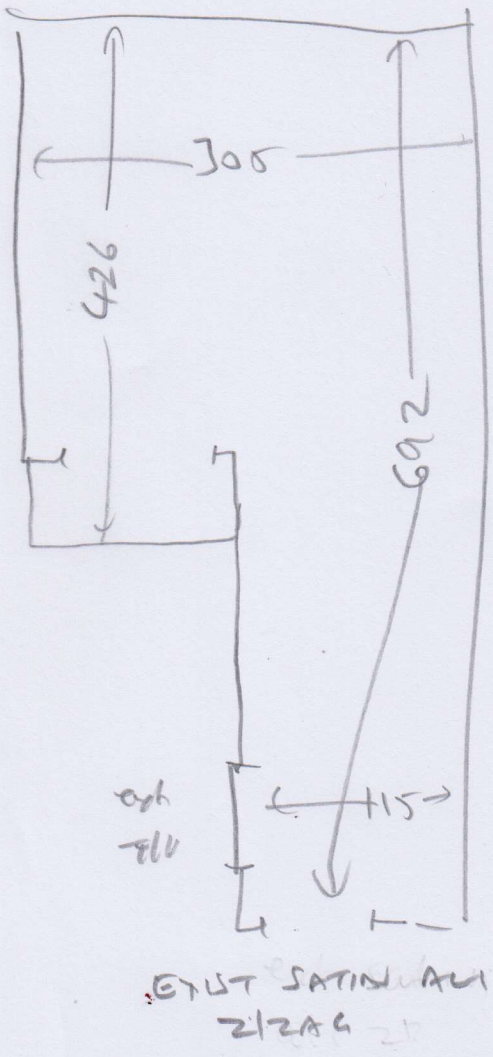

Solid

no u/a (except sledge)
Take up grip (rusty)
need new sle stick
m/lr x (1 1/2)

Sikkim, Starlight

Low Tag u/lam

1000 tonnes
Starlight
4+500

Main Bed

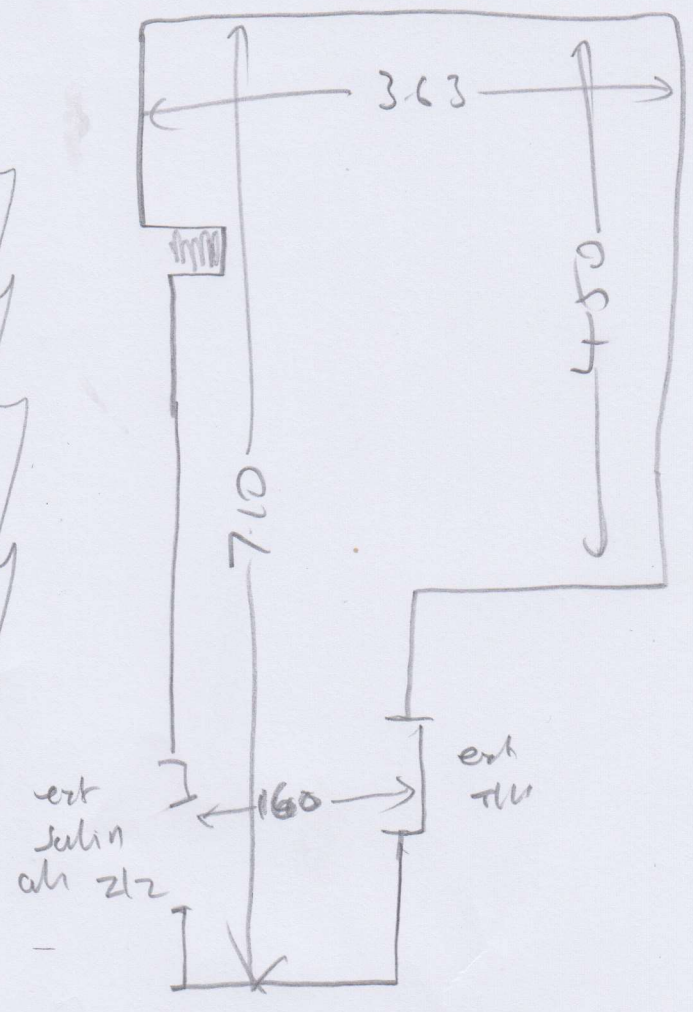

Solid

ul dispost opt + u/a
Take up grip (rusty)
needs new sle stick
m/lr (1 1/2)

T. Santhushilly, Irons

Low Tag u/lam

1000 tonnes

Mr Keith Chapman, Apartment 202, Milliners House

Date of Measure Tue, 3 Oct 17

At 11-12

Floor:	Wood / <u>Concrete</u> / other _____
S/edge:	Wood/Concrete/ <u>No pin</u> /existing (if existing, allow ___ sticks to supplement where necessary)
Sticking Req'd:	<u>Yes</u> /No Type: <u>Fastset</u> /Other
Underlay:	Re-use Existing / <u>New required</u>
Type:	42oz Felt / Fomalux / PU Foam / Luxury PU Foam / <u>LowTog</u> / Durafit
Doorbars:	Alloy / Satin Ali / Polished Ali / Anod / Solid Brass / Chrome / Nisheen Seam/Wood/T/Holds: colour _____ <u>ESY</u>
Door Clearance:	<u>OK</u> / Low (advise on quote)
Uplift:	No / <u>Yes</u> (if "Yes" - what type?) <u>Normal / minimal only</u>
Furniture:	No/ <u>Yes</u> (if YES, please specify the following) - 1 man / 2 men (Fitter to get paid) £ _____ total/per room <u>1 1/2 + 1 1/2 = 3 units</u>
Parking Cost:	<u>Free</u> / £ _____ per hour
Parking Restrictions:	(type) / £ _____ <u>Get permit from concierge (need bay no.)</u>
Congestion Zone:	<u>No</u> / Yes
Access:	<u>Easy</u> / Hard / 2 men req'd / _____ floor?
Runners:	Whipping / Binding (if binding, specify type)
Tape size:	1 1/2" / 2" / 3" / 5"
Style:	Top taping / Side binding
Stairrods:	Type _____ Nr _____ Size _____

Must Read: meet Keith on site

S29571

2nd call of 2

Notes for Measure

Estimator: JOHNC

Mr Keith Chapman, Apartment 202, Milliners House

Date of Measure: Tue, 3 Oct 17

At: 11-12

Site Address:

Apartment 202, Milliners House
Riverside Quarter, Eastfields Ave

LONDON SW18 1LP

Customer Address:

Apartment 202, Milliners House
Riverside Quarter, Eastfields Ave

LONDON SW18 1LP

CONTACT: As customer details

Mobile	Home	Office
07885-765674		

Email: keithchapman433@gmail.com

Areas to be done and Description of Measure

Measure rooms for Jacaranda Santushi (take A4 folder to confirm colour) insurance quote so state terms clearly

1
Main
Bed

Instructions and Estimators comments

Collect permit from concierge @ Milliners Hse. Give him your parking bay num on Eastfields ave & reg

Bed 2
Main Bed
 Silk Lam Shawlight 4m 10.25m
 Santushi Ivory 4m 2.01m
 STK
 We pay
 £88.00 - 20%
 £88.00 - 20%

Must Read!

meet Keith on site

Office Ref: S29571