

Job No: 529671  
Name: Holly Loele GOME  
Address: RICHMOND PARK  
TWO STS  
Tel:  
Sheet: of:

MANAGER'S OFFICE (ANNA KING)

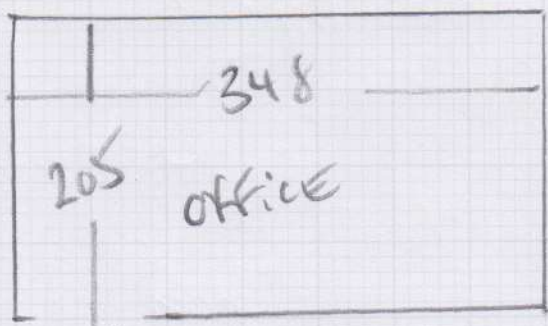

CIP  
TO MAIN OFFICE (CARPET TIES).

UPHOLSTERY CARPET TIES - ON CONCRETE FLOOR

WORKTIES FIXED TO WALLS

3x 60cm x 60cm FRANK CABINETS UNDER WORKTIES

35 CARPET TIES WILL DO THIS JOB IF 50x50cm  
7 TIES x 5 TIES (MAX)

S29671

2nd call of 4

# Notes for Measure

Estimator: Colin

The Holly Lodge Centre, Richmond Park

Date of Measure: Thu, 2 Nov 17

At: 12:30-1pm

Site Address:  
Richmond Park

Customer Address:  
Richmond Park

RICHMOND TW10 5HS

RICHMOND TW10 5HS

CONTACT: As customer details

Mobile	Home	Office
	020-8940-8730	020-8940-8730

Email: *asking@thehollylodgecentre.org*  
sperkes@thehollylodgecentre.org.uk

### Areas to be done and Description of Measure

Meet Freya - measure managers room - advise DG of sizes he is going to supply a carpet FOC

*Measure in Managers room*  
*advise DG of sizes*

### Instructions and Estimators comments

Not entered

**Must Read!**

**Meet Freya**

**Office Ref: S29671**

The Holly Lodge Centre, Richmond Park

Date of Measure Thu, 2 Nov 17

At 12:30-1pm

Floor: Wood / Concrete / other \_\_\_\_\_

S/edge: Wood/Concrete/No pin/existing (if existing, allow \_\_ sticks to supplement where necessary)

Sticking Req'd: Yes/No Type: Fastset/Other

Underlay: Re-use Existing / New required

Type: 42oz Felt / Fomalux / PU Foam / Luxury PU Foam / LowTog Durafit?

Doorbars: Alloy / Satin Ali / Polished Ali / Anod / Solid Brass / Chrome / Nisheen Seam/Wood/T/Holds: colour \_\_\_\_\_

Door Clearance: OK / Low (advise on quote) OK IF CARPET TILES

Uplift: No / Yes (if "Yes" - what type?) CARPET TILES DOWN (IDEAL)

Furniture: No/Yes (if YES, please specify the following) - 1 man / 2 men (Fitter to get paid) £ 20 total/per room 3X FILE CABINETS + 2X CASTOR CHAIRS

Parking Cost: Free / £ \_\_\_\_\_ per hour

Parking Restrictions: (type) / £ VISITORS PARKING BAYS - OFFICE AREA 50 YARDS FROM CAR PARK

Congestion Zone: No / Yes

Access: Easy / Hard / 2 men req'd / Ground floor?

Runners: Whipping / Binding (if binding, specify type)

Tape size: 1 1/2" / 2" / 3" / 5"

Style: Top taping / Side binding

Stairrods: Type \_\_\_\_\_ Nr \_\_\_\_\_ Size \_\_\_\_\_

CARPET TILES ARE IDEAL FOR THIS JOB  
 (1/2 BOXES LEFT IN TIRE SAMPLE ROOM FROM UNIT 132 COMMON PARTS JOB FITTED RECENTLY)

Must Read: Meet Freya