

S30712

2nd call of 4

# Notes for Measure

Estimator: JOHNC

Ms A Goldschmidt, 26 Church Road

Date of Measure: Wed, 6 Feb 19

At: 10-10.30am

**Site Address:**

26 Church Road

36

LONDON

SW19 5DH

**Customer Address:**

26 Church Road

LONDON

SW19 5DH

**CONTACT:** As customer details

Mobile  
07736-319378

Home

Office

**Email:**  
alexgoldschmidt@hotmail.co.uk

*gretchen@shaketheky.com*

**Areas to be done and Description of Measure**

Measure S/land 5 beds - NOTE 1st land WOOD - ALB 020 Runner to first flight HB 8332 42felt SATIN d/bars

*Gretchen 07776 185797*

**Instructions and Estimators comments**

HONOUR SALE PRICE TILL 1602 MEET VORTEK BUILDER - e mail Gretchen as well see AOS on RET

**Must Read!**

**Meet Bulider**

**Office Ref: S30712**

1st Floor

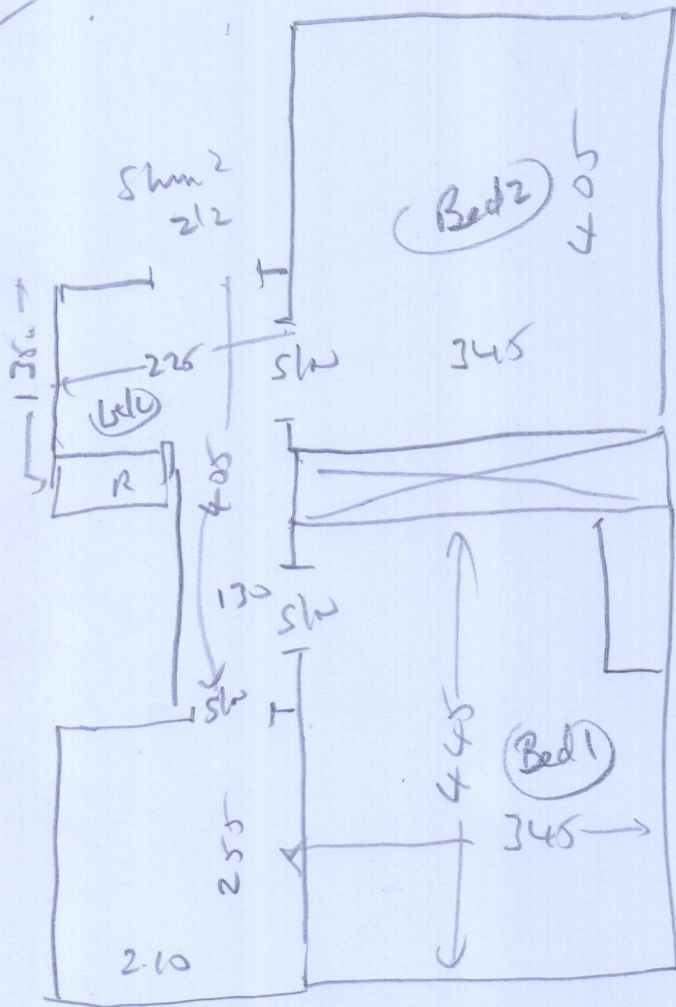

all  
 wall  
 no wls  
 new sls  
 no m k

Riser

Bottom stairs

- Riser 020 x 085 exact
- (12) 045 x 085 exact
- Blw 045 x 110
- Blw 050 x 110

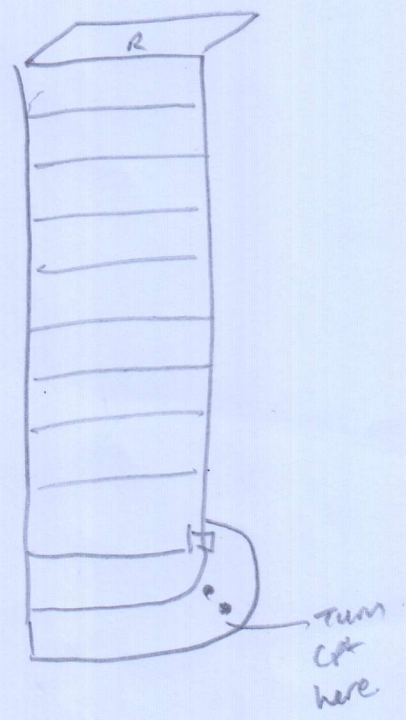
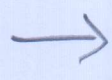

Top Floor

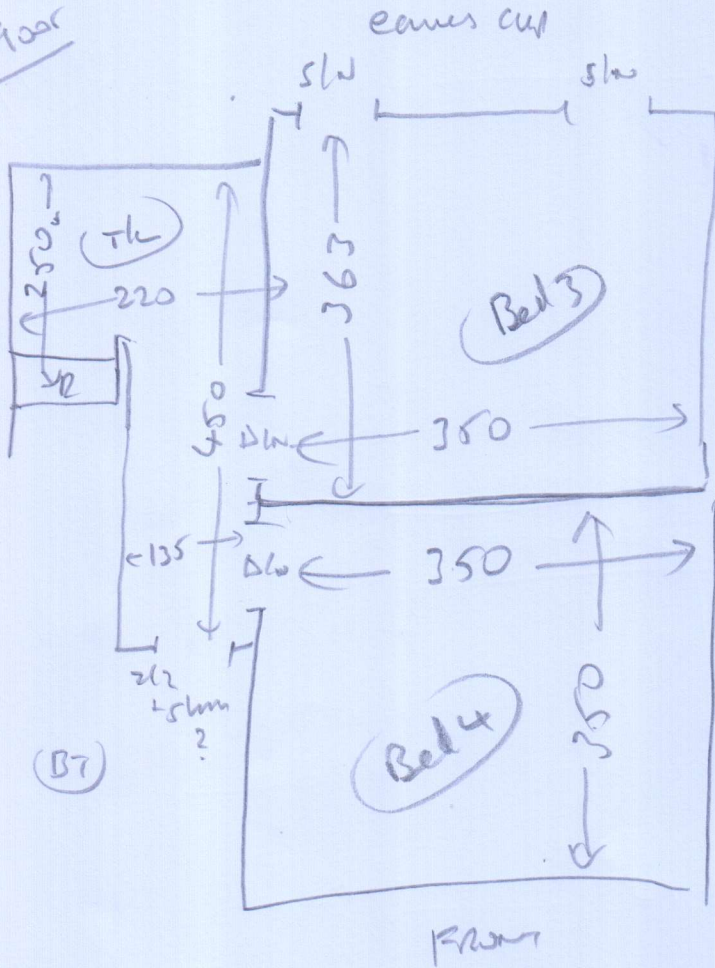

(10) 045 x 081

$\frac{1}{4}$  land 1.1002 x 089

B/W 048 x 1.15

1st flr see plan

TOP STAIRS

Ms A Goldschmidt, 26 Church Road

Date of Measure Wed, 6 Feb 19

At 10-10.30am

**Floor:** Wood / Concrete / other \_\_\_\_\_  
**S/edge:** Wood/Concrete/No pin/existing (if existing, allow \_\_ sticks to supplement where necessary)  
**Sticking Req'd:** Yes/No Type: Fastset/Other  
**Underlay:** Re-use Existing / New required  
**Type:** 42oz Felt / Fomalux / PU Foam / Luxury PU Foam / LowTog / Durafit  
**Doorbars:** Alloy / Satin Ali / Polished Ali / Anod / Solid Brass / Chrome / Nisheen Seam/Wood/T/Holds: colour \_\_\_\_\_  
**Door Clearance:** OK / Low (advise on quote)  
**Uplift:** No / Yes (if "Yes" - what type?) \_\_\_\_\_  
**Furniture:** No/Yes (if YES, please specify the following) - 1 man / 2 men (Fitter to get paid) £\_\_\_\_\_ total/per room  
**Parking Cost:** Free / £ 2.00 per hour  
**Parking Restrictions:** (type) / £ \_\_\_\_\_ *meter*  
**Congestion Zone:** No / Yes  
**Access:** Easy / Hard / 2 men req'd / \_\_\_\_\_ floor?  
**Runners:** Whipping / Binding (if binding, specify type)   
**Tape size:** 1½" / 2" / 3" / 5"  
**Style:** Top taping / Side binding  
**Stairrods:** Type \_\_\_\_\_ Nr \_\_\_\_\_ Size \_\_\_\_\_

**Must Read: Meet Bulider**

Office Ref: S30712