

S 31222
 AXE
 12 SECOND AVENUE
 SWIT 8QE

A BENCHES
STAIRS + LANDINGS

SCAFFOLD (500)
 COLOUR SORT

PLAN 1' 10.60 x 500
 PLAN 2 650 x 500
 FRONT BED 450 x 500
21.60 x 500

108m²

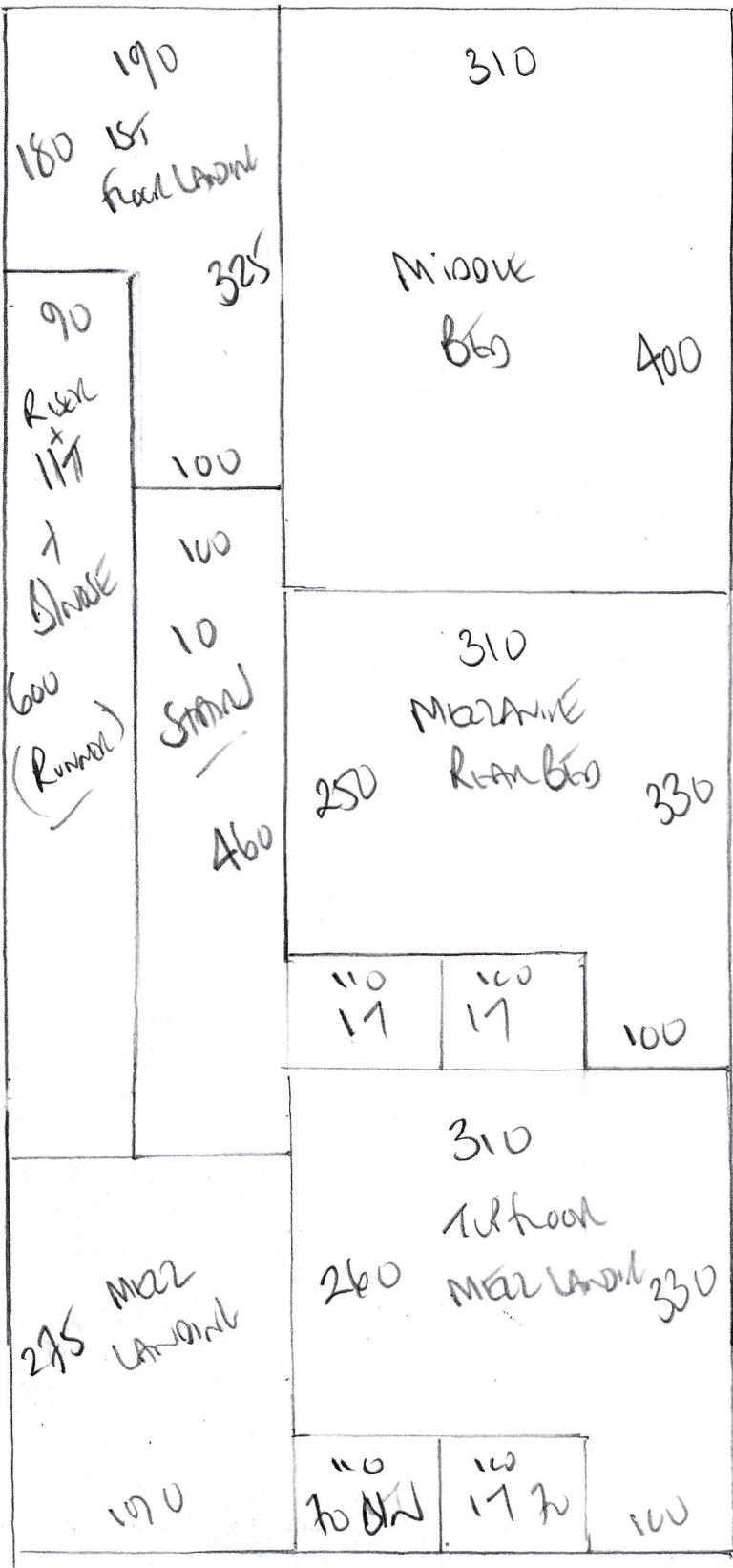

S 31222
AXE
12 SECOND AXE
SW 14 8QE

1060

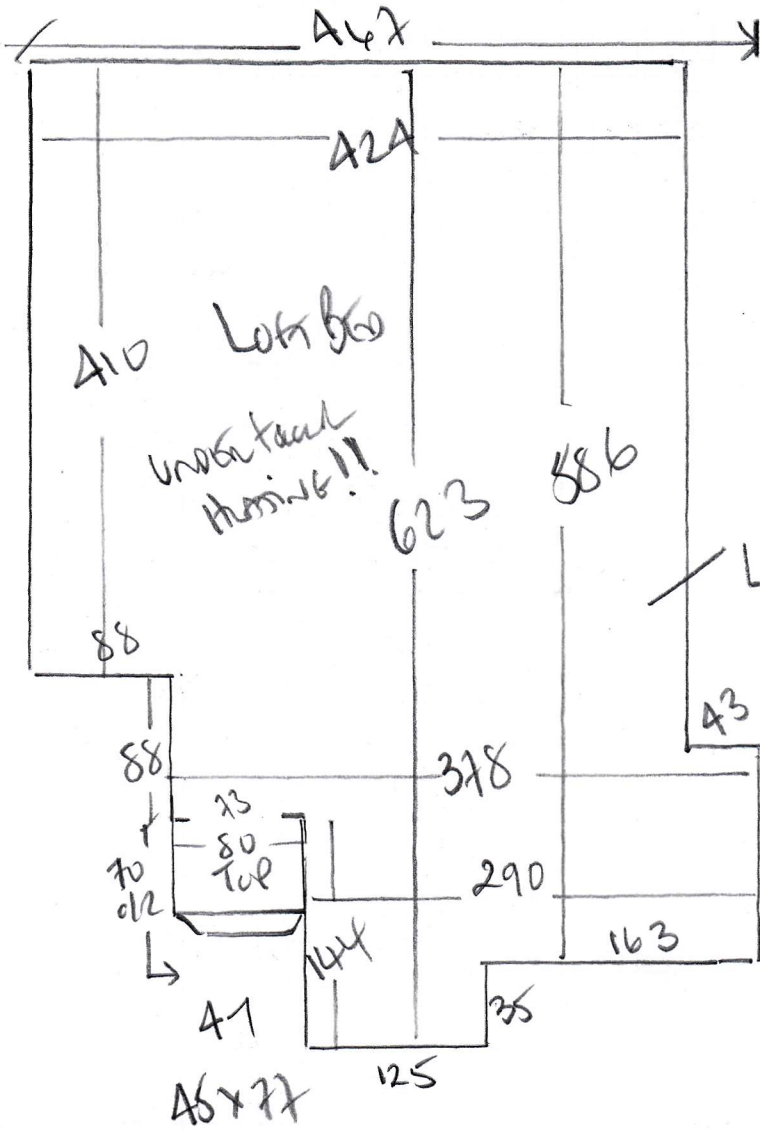

531222
 AXE
 12 SECOND AVENUE
 SW14 8QE

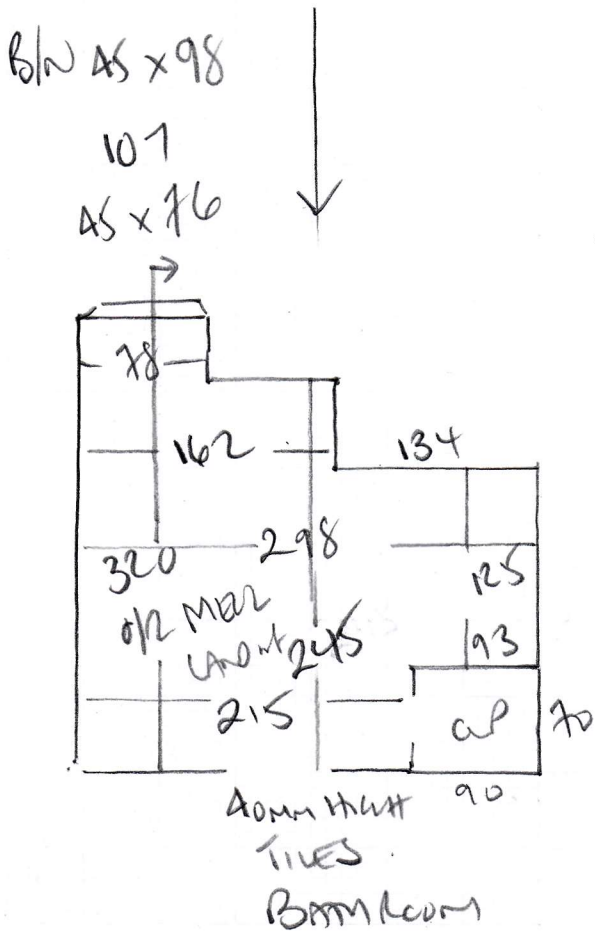

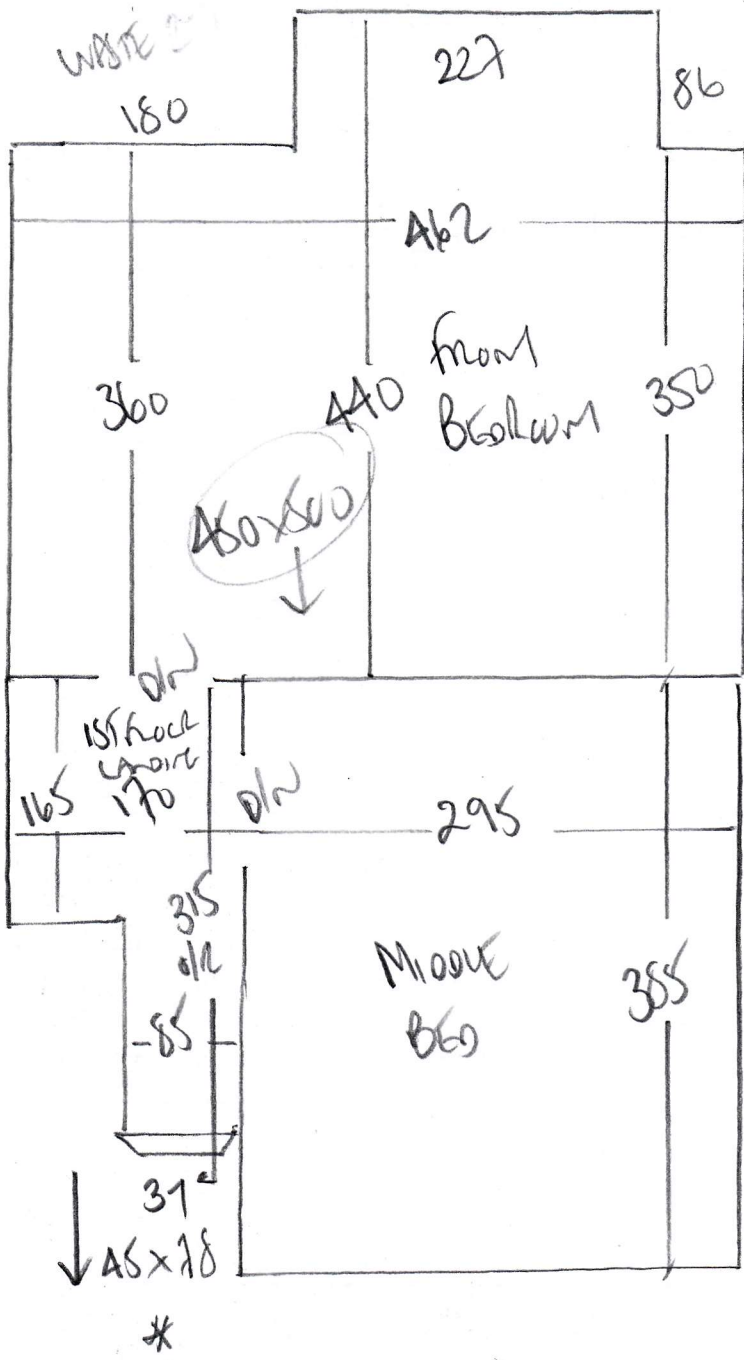

S31222
 AXE
 12 Second Avenue
 SW14 80E

Blw front to curve
 40x95 } Runner?
 111 } 60cm
 40x78 }

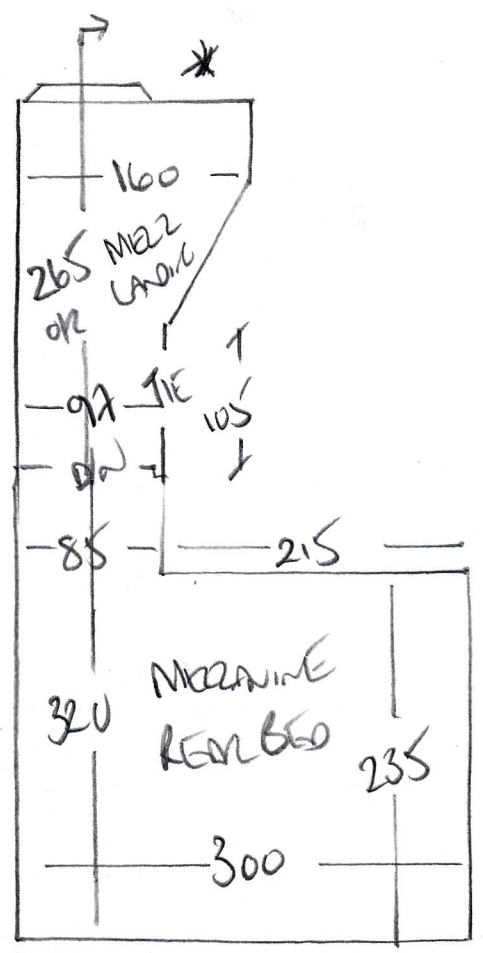

S31222

2nd call of 2

Notes for Measure

Estimator: Colin

Mrs Aisling Axe, 12 Second Avenue**Date of Measure: Fri, 6 Sep 19****At: 11-12****Site Address:****12 Second Avenue
Mortlake****LONDON SW14 8QE****CONTACT: As customer details**

Mobile	Home	Office
07759-655976		

Customer Address:*12 Second Avenue
Mortlake
LONDON**SW14 8QE***Email:**
aislingaxe1@mac.com**Areas to be done and Description of Measure**

4 bedrooms, Stairs and Landings (main stairs only as a runner) Quote on Sloane Super - 5027 with tape c/t/s for runner

Instructions and Estimators comments

NOTE top bedroom has u/f/h. Free parking after 11am in Mortlake

Must Read!**Not entered****Office Ref: S31222**

Mrs Aisling Axe, 12 Second Avenue

Date of Measure Fri, 6 Sep 19

At 11-12

Floor: Wood / Concrete / other _____
S/edge: Wood / Concrete / No pin / existing (if existing, allow ___ sticks to supplement where necessary)
Sticking Req'd: Yes / No Type: Fastset / Other
Underlay: Re-use Existing / New required
Type: 42oz Felt / Fomalux / PU Foam / Luxury PU Foam / LowTog / Durafit
Doorbars: Alloy / Satin Ali / Polished Ali / Anod / Solid Brass / Chrome / Nisheen Seam / Wood / T / Holds: colour _____
Door Clearance: OK / Low (advise on quote) ~~NONE ON YET~~ NO ARCHITECTS EITHER!!
Uplift: No / Yes (if "Yes" - what type?) _____ BUILDING SITE - EARLY DAYS!
Furniture: No / Yes (if YES, please specify the following) - 1 man / 2 men (Fitter to get paid) £_____ total/per room
Parking Cost: Free / £_____ per hour
Parking Restrictions: (type) / £ 9-11AM LEANING ONLY - SEE CUSTOMER FOR PERMIT
Congestion Zone: No / Yes
Access: Easy / Hard / 2 men req'd / 1st + 2nd floor?
Runners: Whipping / Binding (if binding, specify type)
Tape size: 1½" / 2" / 3" / 5"
Style: Top taping / Side binding 600cm?
Stairrods: Type _____ Nr _____ Size _____

Must Read: Not entered

Office Ref: S31222