

Job No: S31228  
 Name: GUY VEMS ESTATES  
 Address: 97 DEANVILLE CT  
 Deanville Road  
 SW14 70W  
 Tel: \_\_\_\_\_  
 Sheet: \_\_\_\_\_ of \_\_\_\_\_

KITCHEN

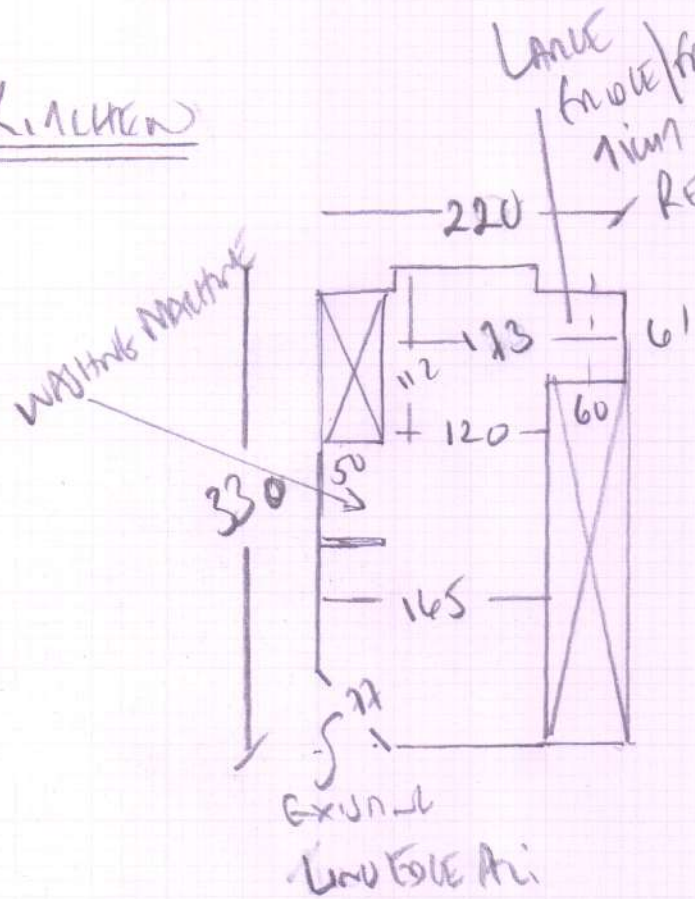

Vinyl to Confirm  
 2300 x 400  
 = 920m<sup>2</sup>

White Existing Custom Vinyl (DAMAGED)  
 on Existing HANDS AND + WHITE Mastic at PERIMETERS  
 Existing Axi Lindolete

Guy Lewis Estates, 97 Deanhill Court

Date of Measure: Thu, 5 Sep 19

At: 11-11.30am

Site Address:  
97 Deanhill Court  
Deanhill Road  
LONDON SW14 7DN

Customer Address:  
137 Sheen Lane  
East Sheen  
LONDON SW14 8LR

|                              |               |               |
|------------------------------|---------------|---------------|
| CONTACT: As customer details |               |               |
| Mobile                       | Home          | Office        |
| N/P                          | 020-8878-8433 | 020-8878-8433 |

Email: guy@guylewisptoperty.com

Areas to be done and Description of Measure

Meet Tenant called Bhupinder / vinyl damaged by electrical contractor Take image and match back at showroom as best as poss

Instructions and Estimators comments

X 26006 Linen Plain discontinued / re use existing sub floor

2 Quote Rayton Seena  
Carroll to SELECT?

**Must Read!** Meet Bhupinder on SITE

Office Ref: S31228

Guy Lewis Estates, 97 Deanhill Court

Date of Measure Thu, 5 Sep 19

At 11-11.30am

Floor:  Wood / Concrete / other HANDBAND DOWN - RE-USE

S/edge: ~~Wood~~/Concrete/No pin/existing (if existing, allow \_\_\_ sticks to supplement where necessary)

Sticking Req'd: Yes/~~No~~ Type: Fastset/Other

Underlay: ~~Re-use~~ Existing / New required RE-USE EXISTING 3mm HANDBAND

Type: ~~42oz Felt~~ / Fomalux / PU Foam / Luxury PU Foam / LowTog / Durafit

Doorbars:  Alloy / Satin Ali / Polished Ali / Anod / Solid Brass / Chrome / Nisheen  
Seam/Wood/T/Holds: colour EXISTING LINO BOLE

Door Clearance:  OK / Low (advise on quote)

Uplift: No /  Yes (if "Yes" - what type?) CUSHION VINYL - LOOSE LINO MASTIC AT EDGES

Furniture: No/Yes (if YES, please specify the following) - 1 man / 2 men (Fitter to get paid) £ \_\_\_ total/per room 2 MACHINES

Parking Cost:  Free / £ \_\_\_ per hour RE-USE LAMINATE FLOOR/FITTERS TEAM!! IN RECESS + WASHING MACHINE

Parking Restrictions: (type) / £ NEARBY / OUTSIDE

Congestion Zone:  No / Yes

Access: Easy / Hard / 2 men req'd / 1ST floor?

Runners: ~~Whipping~~ / Binding (if binding, specify type)

Tape size: 1 1/2" ~~X~~ 2" / 3" / 5"

Style: ~~Top~~ Taping / Side binding

Stairrods: Type Y Nr \_\_\_ Size \_\_\_

Must Read: Meet Bhupinder on SITE

Office Ref: S31228