

Job No: 531236  
 Name: KEYSER  
 Address: 478 Upper Richmond Road  
 SWIS SJG  
 Tel:  
 Sheet: 01

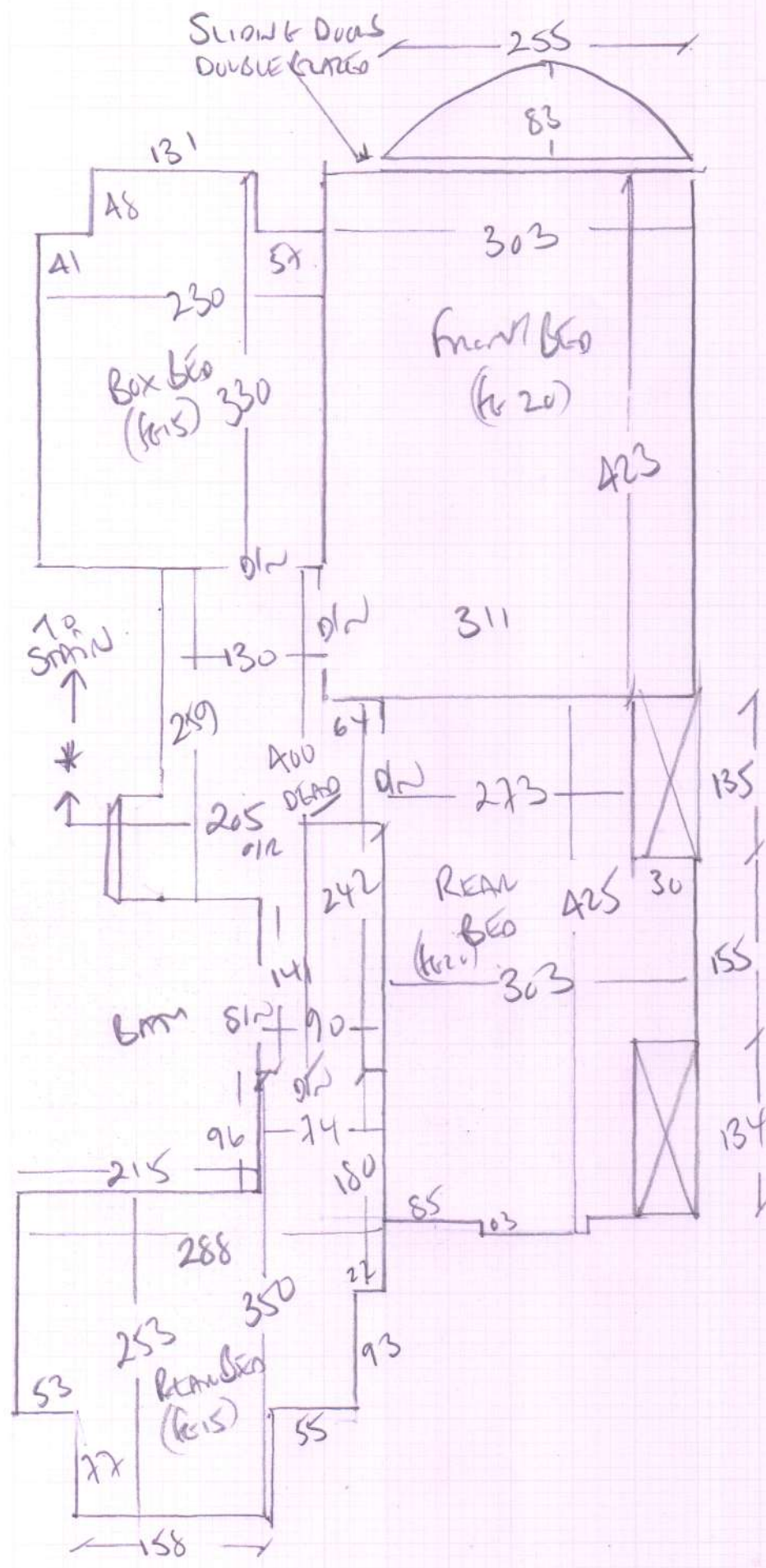

- \*\*  
 TO HAVE  
 6" 65 x 156  
 6" 45 x 102  
 10 STAIR  
 42 x 85  
 w3 71 x 82  
 w2 75 x 120  
 w1 65 x 98  
 17  
 45 x 83  
 \*



S31236

2nd call of 2

Notes for Measure

Estimator: Colin

Mr Richard Keyse, 478 Upper Richmond Road

Date of Measure: Mon, 9 Sep 19

At: 10.30am to 11.15am

Site Address:  
478 Upper Richmond Road

*Handwritten notes:*  
PARK IN MEXFIELD AVE

Customer Address:  
478 Upper Richmond Road

LONDON SW15 5JG

LONDON SW15 5JG

CONTACT: As customer details

Mobile	Home	Office
07714-246413		

Email:  
r.keyse@btinternet.com

Areas to be done and Description of Measure

Measure S/land Lounge 3 beds all 1 col / PLEASE QUANTIFY CALLING INTO SHEEN TO MAKE SELECTION ETC

*Handwritten notes:*  
1) Land 4 beds H/S/L  
2) Land 2 beds H/S/L (NOT Box + head) - SMU BED

- 1) Land 4 beds H/S/L —
- 2) Land 2 beds H/S/L (NOT Box + head) — SMU BED

Instructions and Estimators comments

SEP U/D of old cpts prior to fitting floor boards bad we have a carpenter Dave who may do work

**Must Read!** **PARK IN MEXFIELD AVE**

Office Ref: S31236

Mr Richard Keyse, 478 Upper Richmond Road

Date of Measure Mon, 9 Sep 19

At 10.30am to 11.15am

Floor: Wood / Concrete / other CREAKING floorboards

S/edge: Wood/Concrete/No pin/existing (if existing, allow \_\_\_ sticks to supplement where necessary)

Sticking Req'd: Yes/No No Type: Fastset/Other

Underlay: Re-use Existing / New required Re-use Existing

Type: 42oz Felt / Fomalux / PU Foam / Luxury PU Foam / LowTog / Durafit

Doorbars: Alloy / Satin Ali / Polished Ali / Anod / Solid Brass / Chrome / Nisheen  
Seam/Wood/T/Holds: colour \_\_\_\_\_

Door Clearance: OK / Low (advise on quote)

Uplift: No / Yes (if "Yes" - what type?) Various Tinsol V. as Rubber

Furniture: No/Yes (if YES, please specify the following) - 1 man / 2 men (Fitter to get paid) £ \_\_\_\_\_ total/per room

Parking Cost: Free / £ \_\_\_\_\_ per hour

Parking Restrictions: (type) / £ in Wrentham Avenue

Congestion Zone: No/Yes No

Access: Easy / Hard / 2 men req'd / Ground + 1st floor?

Runners: X Whipping / Binding (if binding, specify type)

Tape size: 1 1/2" / 2" / 3" / 5"

Style: X Top taping / Side binding

Stairrods: X Type \_\_\_\_\_ Nr \_\_\_\_\_ Size \_\_\_\_\_

**Must Read: PARK IN MEXFIELD AVE**