

S32204

3rd call of 3

Notes for Measure

Estimator: JOHNC

Mrs Julie Kelleher, 21 Gramesdyke Avenue

Date of Measure: Thu, 7 Jan 21

At: 4:00 - 4:30

Site Address:

21 Gramesdyke Avenue
East Sheen

LONDON

SW14 7BH

CONTACT:

builders on site also

Mobile
07904-150907

Home
020-8404-6159

Office
N/P

Customer Address:

21 Gramesdyke Avenue
East Sheen

LONDON

SW14 7BH

Email:

julie.kelleher@live.co.uk

Areas to be done and Description of Measure

measure up all carpeted areas for new wool loop carpet. customer also wants the first floor bed that has wood to now be cpt

Quote Boston

39.75 - 31.60

-20

Benn

Instructions and Estimators comments

customer having samples sent out

1st rep. m/c to LSA

Must Read!

CARETAKER LIVES AT NO 17

Office Ref: S32204

Cost Sheet

Customer Name Mrs Julie Kelleher		Job No S32204				
Invoice address 21 Graemesdyke Avenue, East Sheen, SW14 7BH						
Site Address						
Home No. 020-8404-6159		Fax No.	email: julie.kelleher@live.co.uk			
Work No.		Mobile No. 07904-150907				
Areas to be done 4 bedrooms, landings and stairs						
QUALITY & COLOUR	Length	Width	QUANTITY	UNIT PRICE	TOTAL	BREAKDOWN
Boston, c/t/s	3.40	5.00	17.00	£39.75	£675.75	
Boston, c/t/s	6.45	5.00	32.25	£39.75	£1,281.94	
Boston, c/t/s	3.65	5.00	18.25	£39.75	£725.44	CARPETS
Boston, c/t/s	4.70	5.00	23.50	£39.75	£934.13	£3,617.25
Quality & Colour						
SUPPLIERS CARRIAGE CHARGE (if Applicable) enter cost in left hand column			1.00			
UNDERLAYS & GRIPPER			QUANTITY	UNIT PRICE	TOTAL	
Environmental Charge			1.00	£15.00	£15.00	
Underlay Selection (DEFAULT 42oz Felt)						
42oz FELT U/LAY			91.00	£6.00	£546.00	
Enter Lin M below	PAPERFELT INTERLINER		75.00	£1.00	£75.00	
	WOOD SMOOTHEDGE (5' length)		30.00	£2.60	£78.00	
	CONCRETE SMOOTHEDGE (5' length)			£2.60		
	NO PIN SMOOTHEDGE (5' length)			£2.60		
Enter Cost	BARS - ADHESIVES (Default Standard Bars)		QUANTITY	UNIT PRICE	TOTAL	
	Premium ALI Satin D/NAP (900mm length)		1.00	£29.50	£29.50	
	Premium ALI Satin S/NAP (900mm length)		1.00	£29.50	£29.50	
	STANDARD T/EDGE FINISH TO SELECT			£8.00		
	TILE LIPS (900mm Length) Select Finish			£22.00		
	GRIPPER ADHESIVE (Fast Set)			£10.25		
	SPRAY ADHESIVE (Can)		1.00	£6.00	£6.00	ANCILLARIES
	COIR	Length	Width	QUANTITY	UNIT PRICE	TOTAL
	COIR MATTING - NATURAL				£35.00	
	COIR MATTING - COLOURS 17mm				£52.00	
Enter Cost	BESPOKE ANCILLARIES (enter cost in column A to calculate retail)		QUANTITY	UNIT PRICE	TOTAL	
	MOSTLY EXIST SATIN ALI DOOR BARS					
	WORKSHOP CHARGES (enter cost in column A to calculate retail)	DESCRIPTION	QUANTITY	UNIT PRICE	TOTAL	WORKSHOP
	Whipping under 9m2			£8.00		
	Whipping OVER 9m2 (IE 2 people to handle the carpet through machine)			£9.00		
	Tape (Enter cost in left column)					
	Sewing (Enter cost in left column)					
	FITTING (Items where it states enter cost enter in left column)		QUANTITY	UNIT PRICE	TOTAL	
£182.00	FITTING CARPET STANDARD RATE		91.00	£4.50	£409.50	
	MIN CHARGE (Coir = 1/2 / Room = 1 / Flight stairs= 2)			£60.00		
£10.00	LABOUR MOVE FURNITURE (Normal = 1 / Heavy = 2)		1.00	£18.00	£18.00	
	STICK SMOOTHEDGE			£1.50		
	SEAMING (Enter lin mtrs)			£5.00		
	SEAM DOORWAYS (Enter No. of doorways)			£7.00		
	FIT DOORMAT (As part of larger job)			£17.50		
£30.00	PORTERAGE (1 Unit = 1 hour labour)		2.00	£27.50	£55.00	FITTING
£87.50	STAIR PREMIUM STANDARD (15 Strs/ 3 winders & 1 B/N)		2.50	£60.00	£150.00	£680.50
£28.00	WINDER BONUS (Over 3 winders / per winder)		8.00	£6.00	£48.00	
	RUNNERS CUT DOWN AT WAREHOUSE (Per job)			£18.00		
	RUNNERS FITTING CHARGE (Per visit / staircase)			£80.00		
	RUNNERS TEMPLATE ON SITE (Per item)			£9.00		
	RUNNERS RETURN VISIT (Per visit / Max 3 items)			£55.00		
	FIT STAIRRODS (Each)			£5.50		
	DELIVERY CHARGE (Per visit)			£25.00		
	CONGESTION CHARGE (Per day)			£26.00		
	ULEZ CHARGE (Per day)			£22.00		
	Parking Cost per hour		QUANTITY	MRC Charge		
	PARKING (Enter cost per hour in next column on right)					
	ADAPTION / REMEDIAL WORK (Enter cost in left column)		1.00			
	LABOUR ADDITIONAL (Enter cost in left column)		1.00			
	LABOUR ADDITIONAL (Enter cost in left column)		1.00			
£337.50	FITTING MONEY (without uplift)					
		DISCOUNT	91.00	£7.95	£723.45	
				TOTAL	£4,353.30	
			QUANTITY	UNIT PRICE	TOTAL	
£57.00	UPLIFT & DISPOSE (IF Required)		76.00	£3.00	£228.00	
	Easy Shims (SEE BELOW FOR QUANTITIES/DEPTHS)			£20.00		
	Side Shims (SEE BELOW FOR QUANTITIES/DEPTHS)			£5.00		
£394.50	TOTAL FITTING MONEY (with uplift & Easyshims)				£4,581.30	
	Easy shims 6mm					
	Easy shims 9mm					
	Easy shims 12mm					
				SUB TOTAL CARPET & UPLIFT	£5,304.75	
				Discount	£723.45	
				TOTAL CARPET & UPLIFT	£4,581.30	
				SUB TOTAL CARPET & UPLIFT & SHIMS	£5,304.75	
				Discount	£723.45	
				TOTAL CARPET & UPLIFT & SHIMS	£4,581.30	

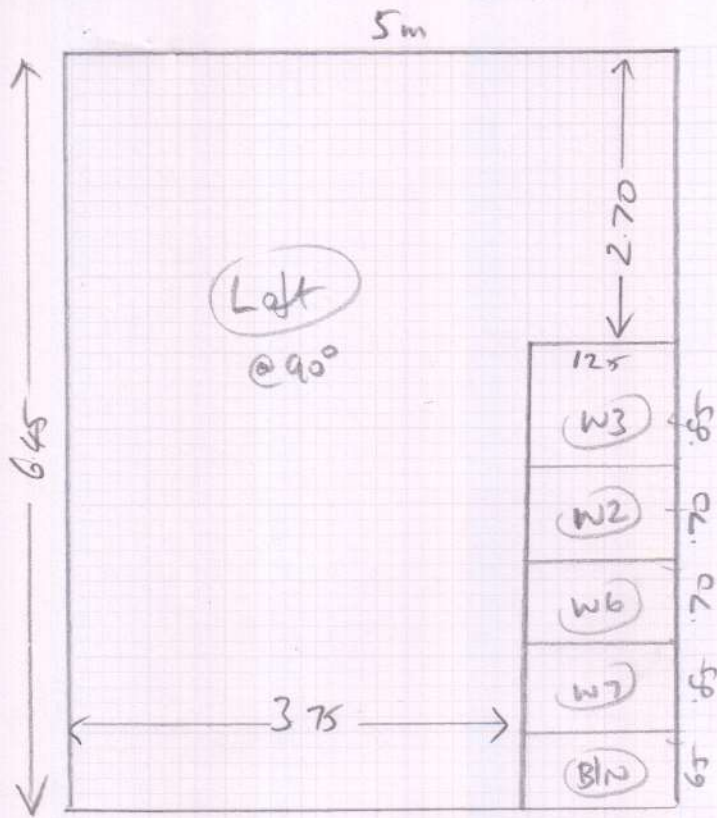

S32204

MR J. KELLEHER
21 GRAEMESDYKE RD
E. SHEEN
SW14 7BH

Tel: _____
Sheet: _____ of _____

- FBED 1 3.40 x 5m
- ← C/Plan 6.45 x 5m
- C/PLAN 3.65 x 5m
- ← C/PLAN 4.70 x 5m

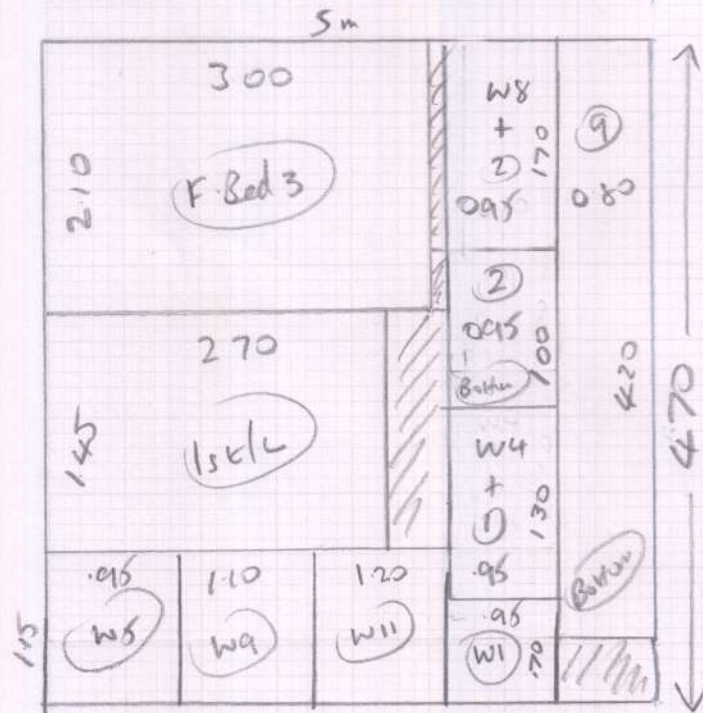
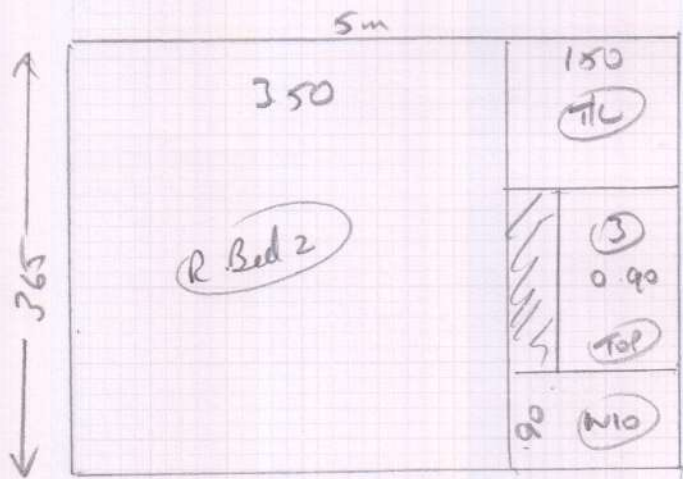

10R3

Layout
Top Floor

SJ2204

Kelleher

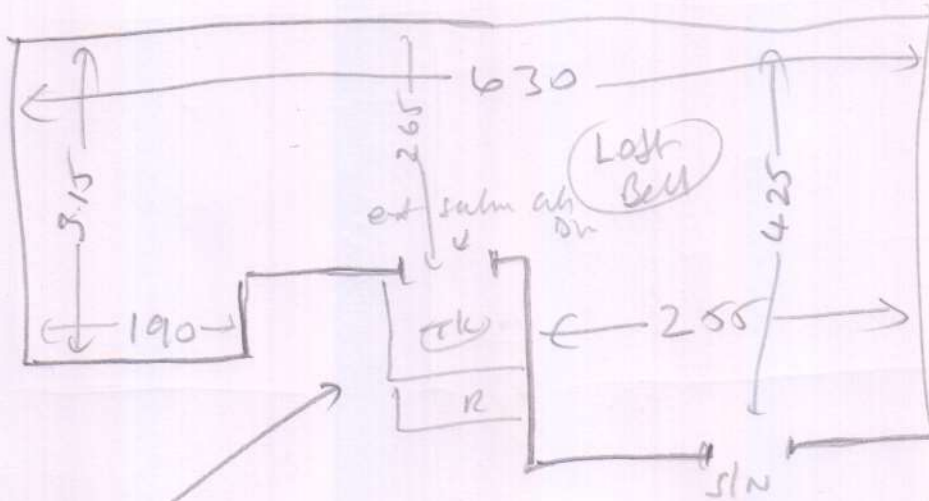

wood
4lo
no mtk
nech 1/2 slo

- | | | | | |
|-----|---------|---|---------------|--|
| | - 7/L | 123 or 2092 (ext salm ab dn
u u u 212) | | |
| | - ③ | 046 or 2078 (turn sides) | | |
| | - W1 | 060 x 084 | | |
| | - W2 | 059 x 1.05 | | |
| | - W3 | 072 x 1.07 | | |
| | - W4 | 060 x 078 (turn L. side) | | |
| | - ① | 046 x 078 (turn sides) | | |
| | - W5 | 059 x 085 | | |
| | - W6 | 059 x 1.05 | | |
| | - W7 | 072 x 1.09 | | |
| | - W8 | 060 x 078 (turn L. side) | | |
| | - ② | 046 x 079 (turn sides) | | |
| | - 1st/L | 132 or 2260 | | |
| | | | | Fit bottom
step same
as rest
down riser
+ turn sides |
| Top | | | Bottom stairs | |
| | | | - ② | 044 x 085 |
| | | | - W9 | 062 x 098 |
| | | | - W10 | 079 x 1.17 |
| | | | - W11 | 064 x 072 |
| | | | - ⑨ | 045 x 068 |
| | | | - 8/W | 045 x 098 |

2 of 3

S32204

KELLEHER

Layout
1st Floor

wood
u/h
ext/sh
no mtr

REAR

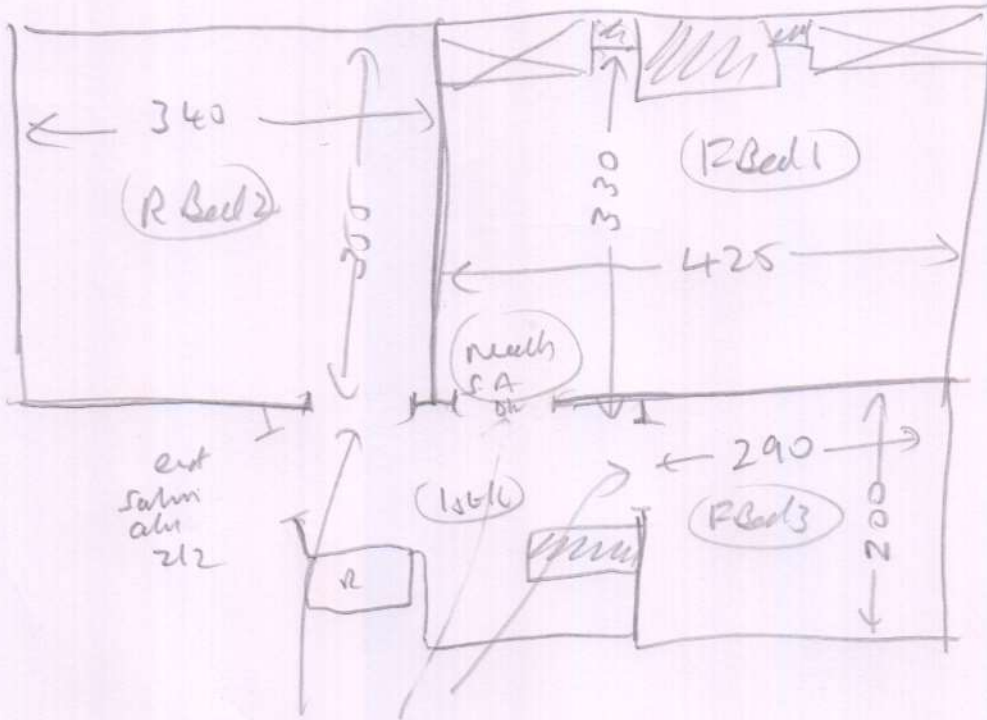

ent
sathu
ah
212

wood
no u/h
needs/sh
no mtr

wood
u/h
ext/sh
no mtr

3 x ent sathu ah dlu
R Bed 1 = needs s.a. sh

JOK3

Mrs Julie Kelleher, 21 Gramesdyke Avenue

Date of Measure Thu, 7 Jan 21

At 4:00 - 4:30

Floor: Wood / Concrete / other _____

S/edge: Wood / Concrete / No pin / existing (if existing, allow _____ sticks to supplement where necessary) *F Bed 1 = needs // Lift = needs 1/2 // Beds 2+3 = exist // (45 = exist*

Sticking Req'd: Yes/No No Type: Fastset/Other

Underlay: Re-use Existing / New required

Type: 42oz Felt / Fomalux / PU Foam / Luxury PU Foam / LowTog / Durafit

Doorbars: Alloy / Satin Ali / Polished Ali / Anod / Solid Brass / Chrome / Nisheen Seam/Wood/T/Holds: colour _____ *Needs 1x DN at F Bed 1*

Door Clearance: OK / Low (advise on quote)

Uplift: No / Yes (if "Yes" - what type?) Normal *(Not F Bed 1)*

Furniture: No / Yes (if YES, please specify the following) - 1 man / 2 men (Fitter to get paid) £ _____ total/per room

Parking Cost: Free / £ _____ per hour

Parking Restrictions: (type) / £ _____

Congestion Zone: No / Yes

Access: Easy / Hard / 2 men req'd / _____ floor?

Runners: Whipping / Binding (if binding, specify type)

Tape size: 1 1/2" / 2" / 3" / 5"

Style: Top taping / Side binding

Stairrods: Type _____ Nr _____ Size _____

Must Read: CARETAKER LIVES AT NO 17