

micapel
 Job No: S32404
 Name: Guarini
 Address:
 Tel:
 Sheet: 1 of 3

Cut Plan ① 645×400
 Front Bed 315×400
 9.60×400
 = 38.40 m^2

$v/lay = 30 \text{ m}^2$

* Split phase fitting required

Phase 1 = Bedroom 1 + Shower Room

Phase 2 = Front Bedroom

* Beware Alarm wires in front bed

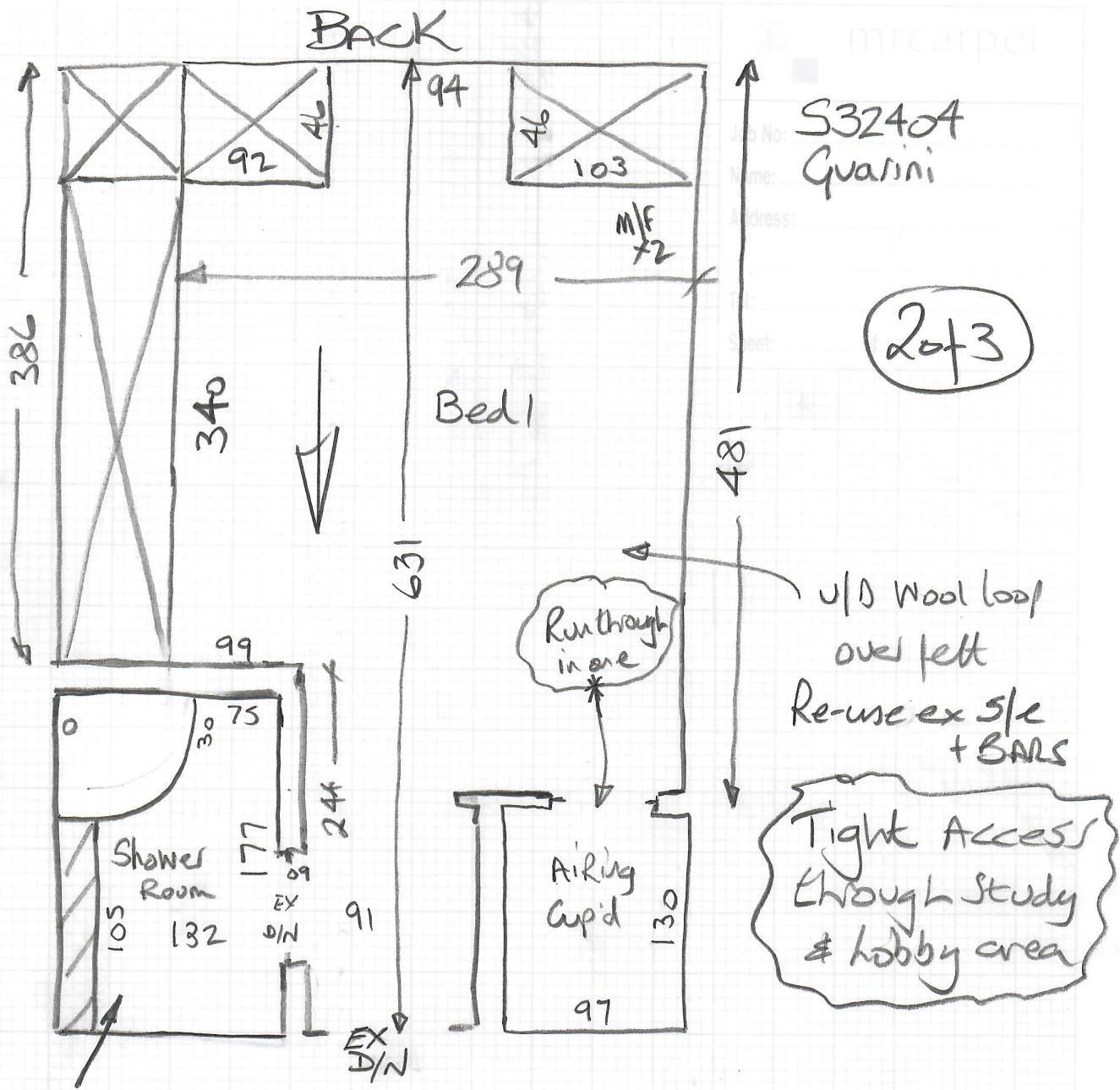

S32404

2nd call of 2

Notes for Measure

Estimator: Nigel

Mr J Guarini, 20 Coalecroft Road

Date of Measure: Wed, 5 May 21

At: 10-11am

Site Address:

20 Coalecroft Road
Putney

LONDON

SW15 6LP

Customer Address:

20 Coalecroft Road
Putney

LONDON

SW15 6LP

CONTACT: As customer details

Mobile

Home

Office

020-8789-5056

N/P

Email:

m.guarini@btopenworld.com

Areas to be done and Description of Measure

Two Beds + Please measure en suite for LVT *CARPET*

*Very tight access upstairs & through
Study / Lobby to back Bed.*

Will require split phase Installation

Instructions and Estimators comments

Beds in Ullswater ULLS-22 or 29 / ~~LVT TBC~~

MAY Call back into Showroom to re-select.

*Would also like some mats whipped
from previous Job we fitted.*

Must Read!

Not entered

Mr J Guarini, 20 Coalecroft Road

Date of Measure Wed, 5 May 21

At 10-11am

Floor: Wood / Concrete / other _____

S/edge: Wood / Concrete / No pin / existing (if existing, allow ___ sticks to supplement where necessary) *mostly*

Sticking Req'd: Yes/No Type: Fastset/Other

Underlay: Re-use Existing / New required

Type: 42oz Felt / *+ options* / Fomalux / PU Foam / Luxury PU Foam / LowTog / Durafit *None Specified*

Doorbars: Alloy / Satin Ali / Polished Ali / Anod / Solid Brass / Chrome / Nisheen
Seam/Wood/T/Holds: colour _____

Door Clearance: OK / Low (advise on quote)

Uplift: No / Yes (if "Yes" - what type?) *Alban on felt or Naffle Rubber*

Furniture: No / Yes (if YES, please specify the following) - 1 man / 2 men (Fitter to get paid) £ _____ total/per room

Parking Cost: Free / £ _____ per hour

Parking Restrictions: (type) / £ *Resident only*

Congestion Zone: No / Yes *Very tight Access*

Access: Easy / Hard / 2 men req'd / _____ floor? *up staircase & through study/lobby*

Runners: Whipping / Binding (if binding, specify type) *lobby*

Tape size: 1½" / 2" / 3" / 5" *Porterage x2*

Style: Top taping / Side binding

Stairrods: Type _____ Nr _____ Size _____

Must Read: Not entered

Office Ref: S32404