

option 1 - Runners to all stairs

mrcarpets
 Job No: S32420
 Name: Mathews
 Address:
 Tel:
 Sheet: of:

Vivaldi Clearance
Col. 114

Cut Plan ① 470x400
 Cut Plan ② 505x400
 Cut Plan ③ 365x400
13.40x400
= 53.60m²

U/Lay :-
 Lux PU = 36m²
 Heavy Rubber = 12m² (For Runners only)

* = Cut down @ W/H
 ** = Shape on site to maintain an equal 7.50cm gap at sides of Winders to match the Runners on the straight stairs.

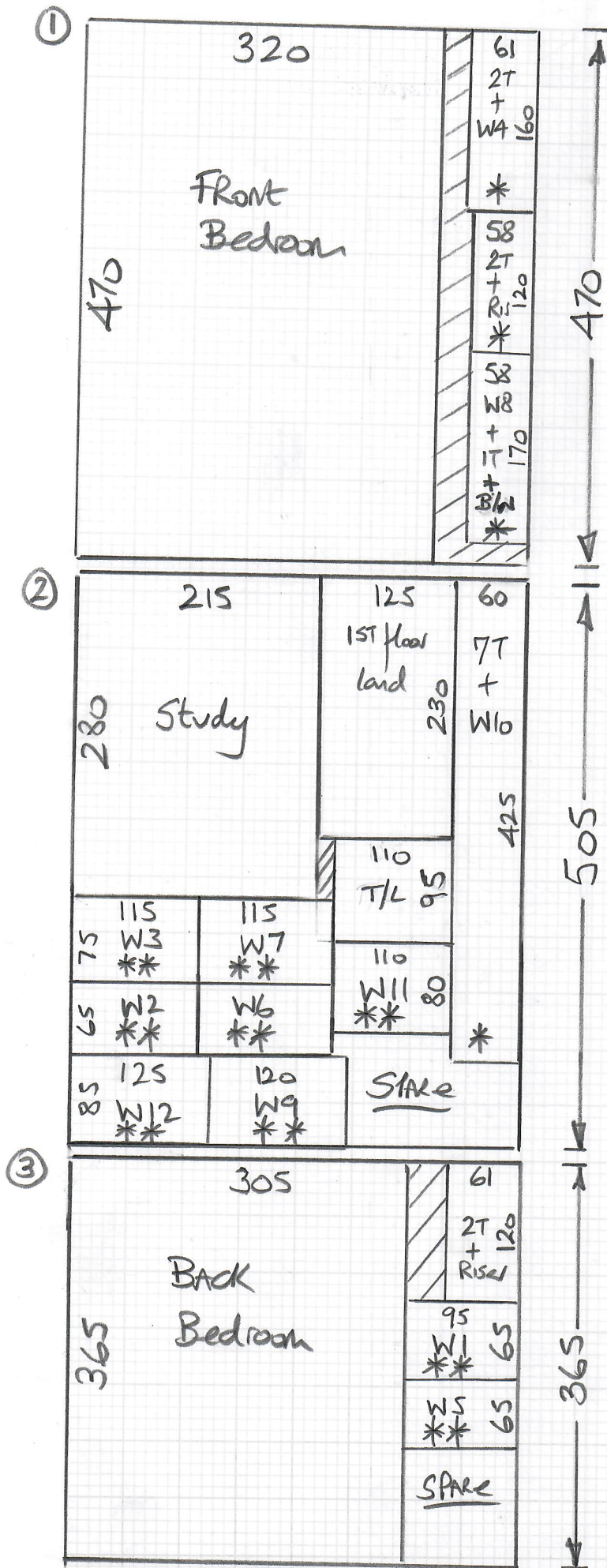

Customer Wants
Price option
for AW
or taped
runner on
this flight.

S32420
Mathews.

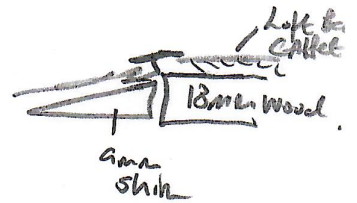
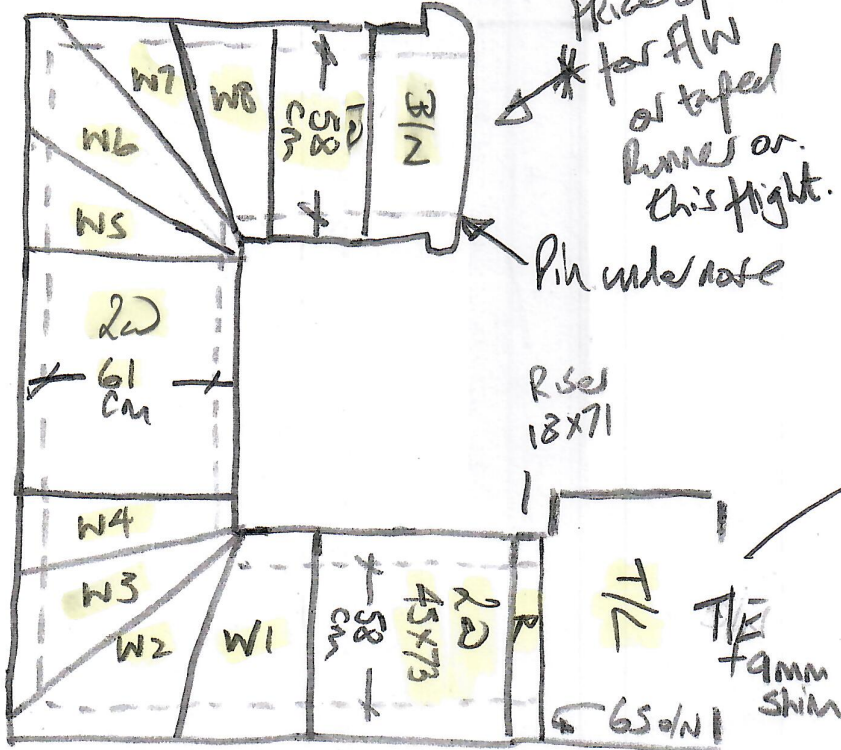

Left Bed
Herringbone Jute
on Cloud 9 Contact

- Rise 18 x 71 } 120
- STRS 2 @ 45 x 73 } 120
- W1 51 x 78
- N2 54 x 104
- N3 63 x 104
- N4 54 x 73 } 160
- STRS 2 @ 45 x 76 } 160

- W5 52 x 81
- N6 55 x 103
- N7 67 x 101
- N8 54 x 71 } 170
- Step 45 x 74 } 170
- BLN 48 x 73 } 170

830/R

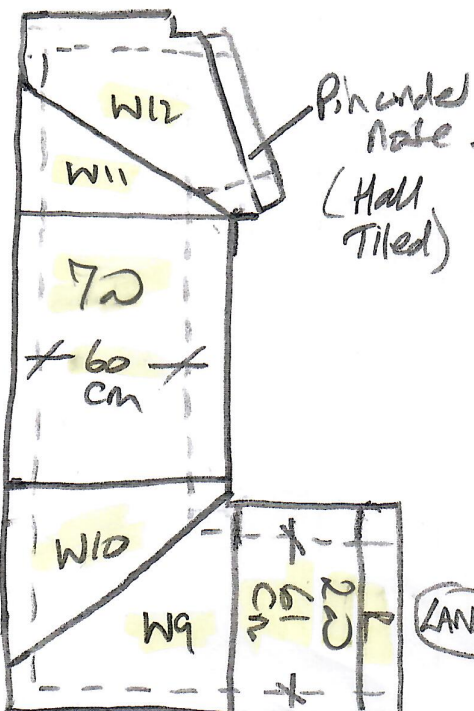

- Rise 18 x 70 } 120
- STRS 2 @ 45 x 76 } 120
- W9 77 x 107
- W10 94 x 73 } 425
- STRS 7 @ 45 x 75 } 425
- W11 70 x 94
- W12 75 x 115

63
to centre.

S32420
Mathews

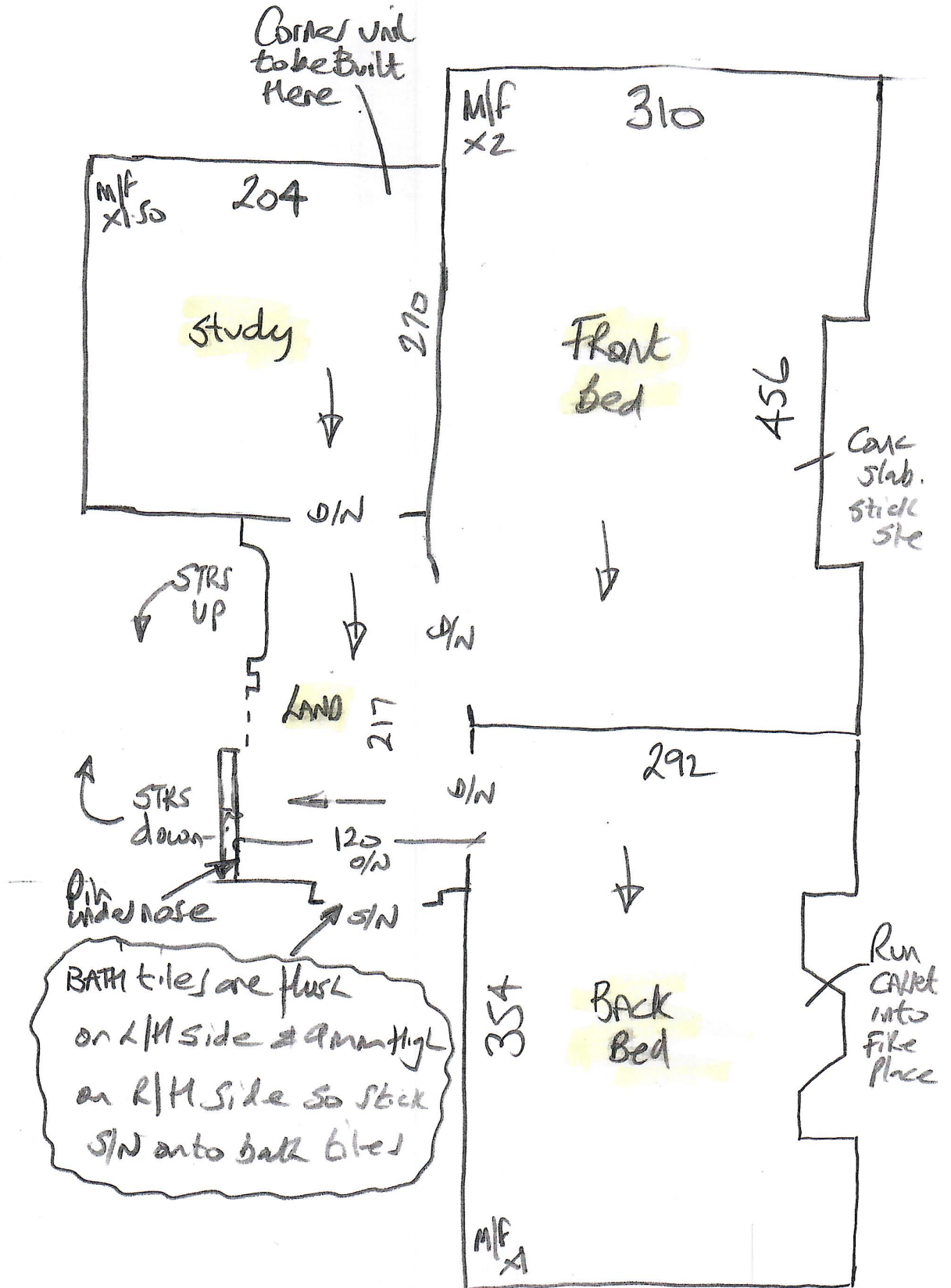

S32420**3rd call of 3****Notes for Measure****Estimator: Nigel****Ms Olivia Mathews, 129 Kingsway****Date of Measure: Mon, 10 May 21****At: TBA**

1130-12

Site Address:

129 Kingsway

Customer Address:

129 Kingsway

LONDON**SW14 7HN****LONDON****SW14 7HN****CONTACT:****As customer details**

Mobile

Home

Office

07922-100316

N/P

Email:

olivia.mathews01@gmail.com

Areas to be done and Description of Measure2 Beds, Office, S&L (Runner on all stairs please) for Vivaldi IV 'Clearance' - 114 @ £18.00m² (Reduced from £42.50m²)

Q1) Runner to both flights

Q2) full width on upper flight.
& runner to lower flight.

All runners to have equal 7.5ocm gap at side!

Instructions and Estimators comments

21.05 x 4.00m reserved SR4577. Quote for Luxury 10mm PU Foam & standard bars + appropriate options.

Allow for Premier timber, col. TBC

Possibly Antique Brass or

Antique Bronze

*Notes on Quote Ref DARK Colour Paintwork

£ Permit for parking

Must Read!**PLEASE RING BEFOREHAND****Office Ref: S32420**

Ms Olivia Mathews, 129 Kingsway

Date of Measure Mon, 10 May 21

At TBA

Floor:

Wood / Concrete / other _____

Heath in front bed only

S/edge:

Wood / Concrete / No pin / existing (if existing, allow ___ sticks to supplement where necessary)

Sticking Req'd:

Yes / No Type: Fastset / Other

Heath

Underlay:

Re-use Existing / New required

Type:

42oz Felt / Fomalux / PU Foam / Luxury PU Foam / LowTog / Durafit

runner

Doorbars:

Alloy / Satin Ali / Polished Ali / Anod / Solid Brass / Chrome / Nisheen
Seam/Wood/T/Holds: colour _____

Stainwoods Premier

Door Clearance:

OK / Low (advise on quote)

*21mm + 5mm
Col TBC*

Uplift:

No / Yes (if "Yes" - what type?) _____

Furniture:

No / Yes (if YES, please specify the following) - 1 man / 2 men (Fitter to get paid) £ 45 total/per room

W/robe in front bed

Parking Cost:

Free / £ _____ per hour

Parking Restrictions:

(type) / £ Resident permits only 8am - 10pm

Congestion Zone:

No / Yes

Access:

Easy / Hard / 2 men req'd / 157 floor?

Runners:

Whipping / Binding (if binding, specify type)

Tape size:

1½" / 2" / 3" / 5"

Equal 7.50cm gap at sides

Style:

Top taping / Side binding

Stairrods:

Type _____ Nr _____ Size _____

Must Read: PLEASE RING BEFOREHAND

