

OPTION 2 - Runners on lower flight
+ Full width on upper STR

Job No: S32420
Name: Mathews
Address:
Tel:
Sheet: of:

Vivaldi Clearance
61.114.

Cut Plan ① 470 x 400
Cut Plan ② 505 x 400
Cut Plan ③ 365 x 400

1340 x 400
= 5360m²

Utility :=
Lux Pu = 42m²
Heavy Rubber = 6m² (for runners)
only

* = Cut down @ width
** = Shape on site to maintain an equal 7.50cm gap at sides of Winders to match straight stairs

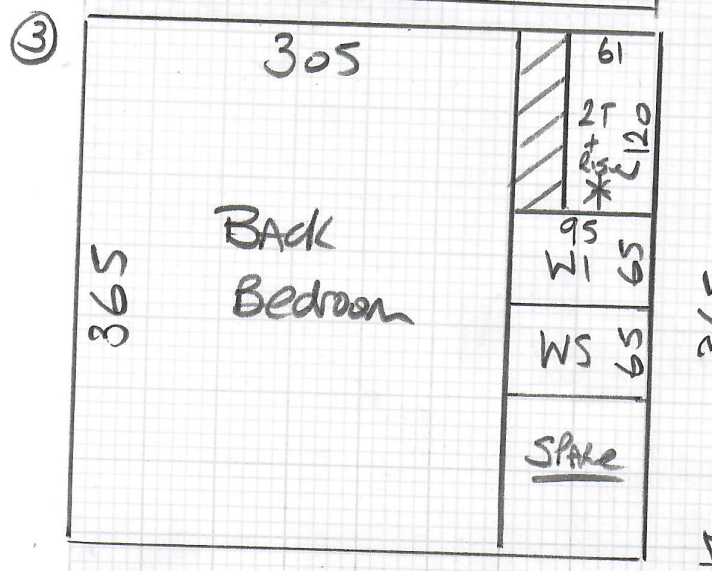
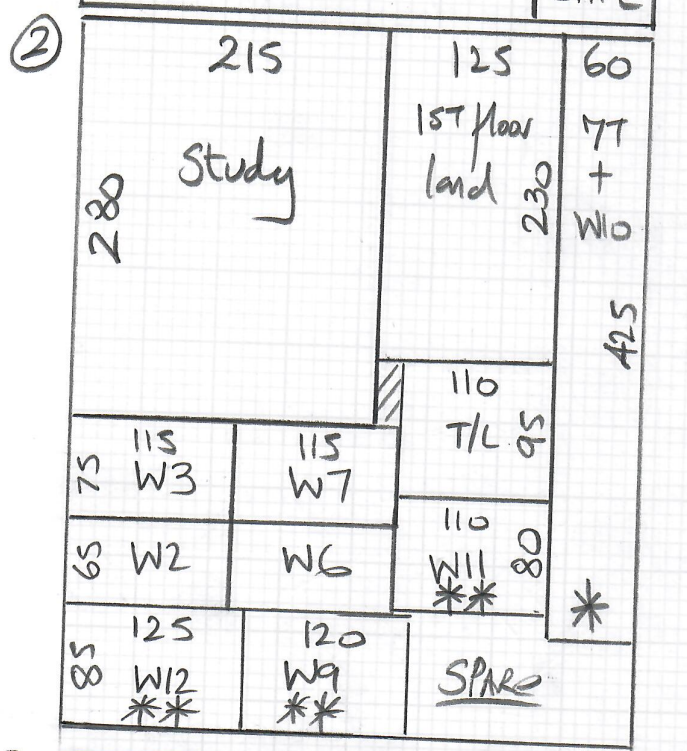
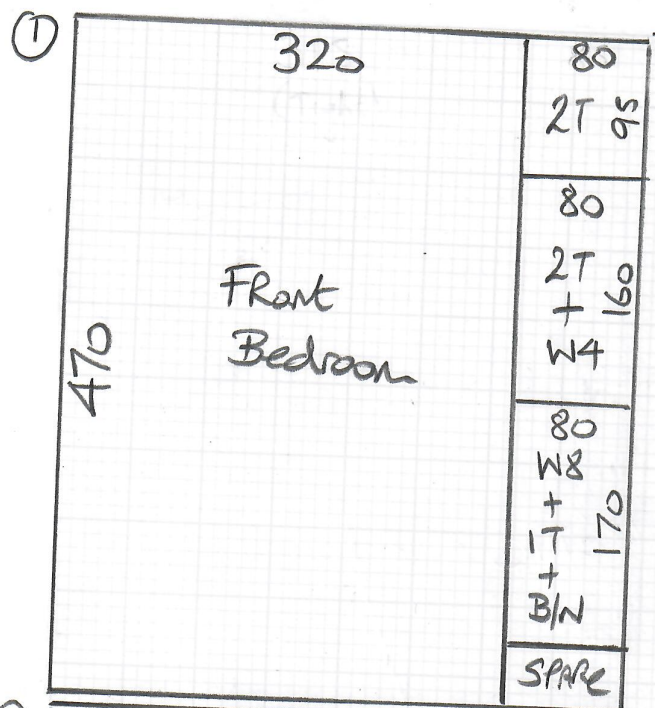

UPPER STAIRS (fullwidth)

OPTION 2 - Full Width on upper & Runner on Lower

Job No: S32420

Name: Mathews

Address:

Tel:

Sheet:

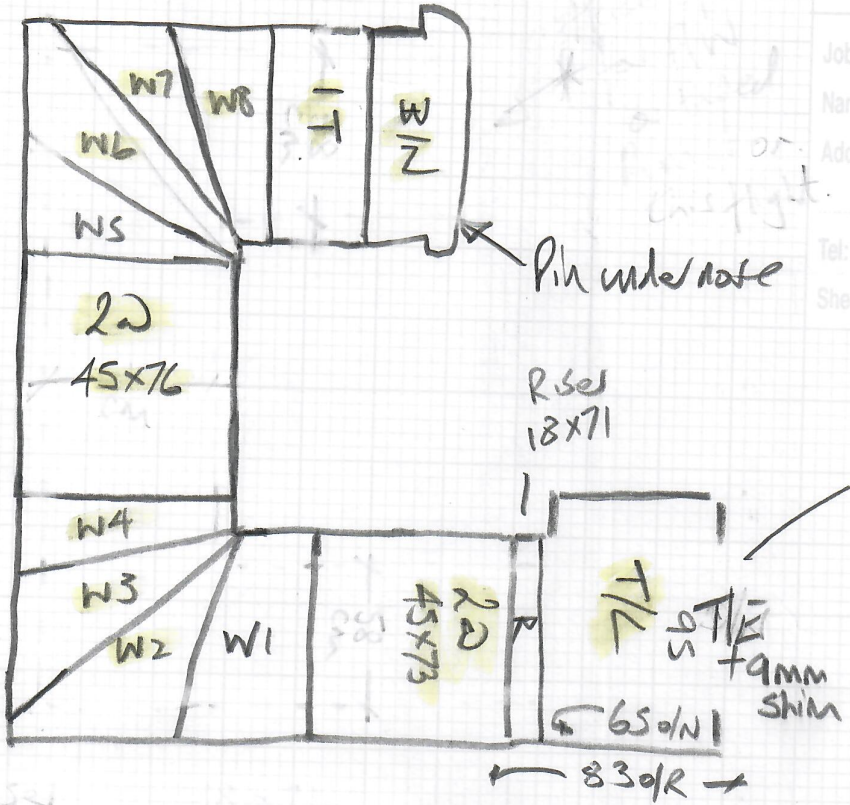
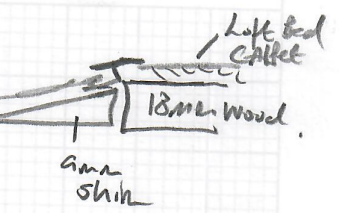

Left Bed
Herringbone Jute
on Cloud 9 Contact

- Riser
- STRS 2D 45x73
 - W1 51x78
 - W2 54x104
 - W3 68x104
 - W4 54x73
 - STRS 2D 45x76 } 160

- W5 52x81
- W6 55x103
- W7 67x101
- W8 54x71
- Step 45x74 } 170
- BIN 48x73

Fit Full Width

63 to curve

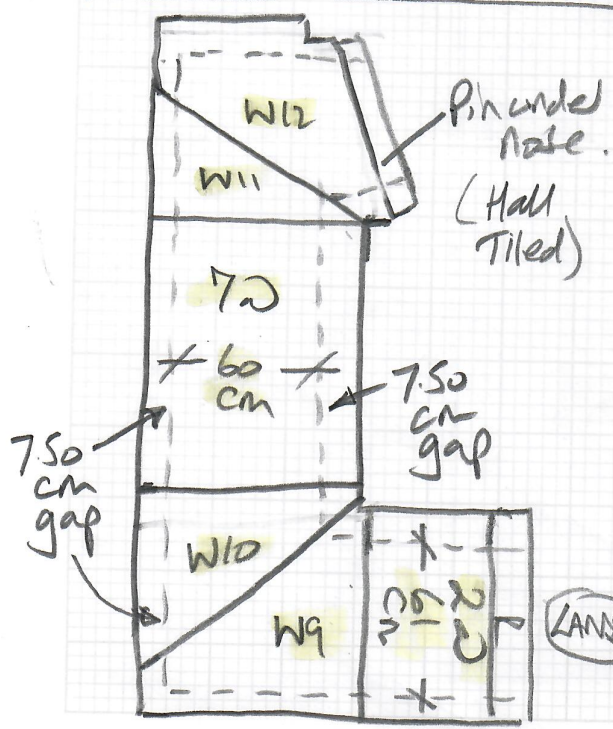

- Riser 18x70
- STRS 2D 45x76
- W9 77x107
- W10 94x73 } 70
- STRS 7D 45x75
- W11 70x94
- W12 75x115

Fit as Runners
With 7.50cm gap at sides

Job No: S32420
Name: Matthews
Address:

Corners and
to be built
Here

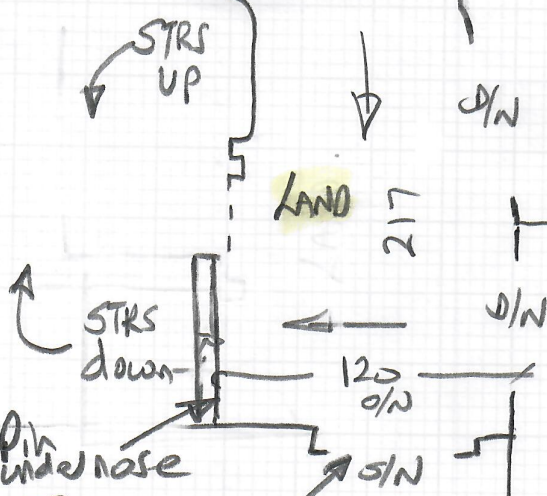
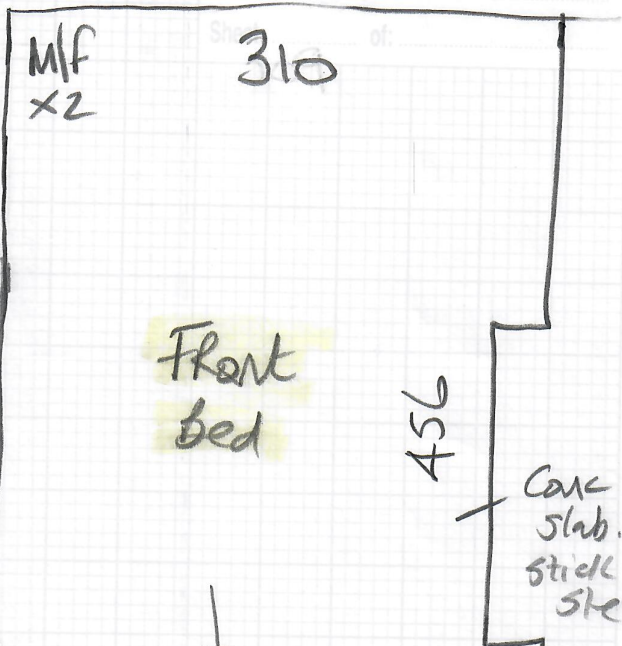
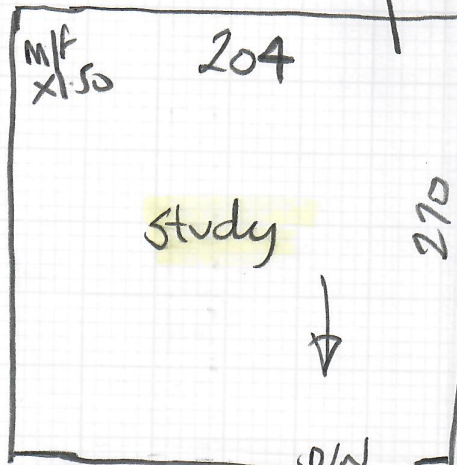

BATH tiles are flush
on L/H side & 9mm high
on R/H side so stick
S/N onto bath tiles

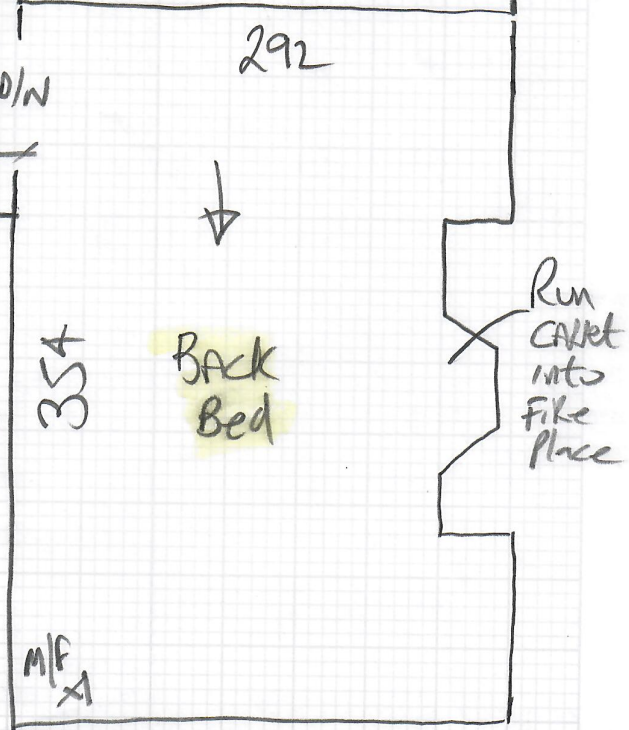

S32420

3rd call of 3

Notes for Measure

Estimator: Nigel

Ms Olivia Mathews, 129 Kingsway

Date of Measure: Mon, 10 May 21

At: TBA

1130-12

Site Address:
129 Kingsway

Customer Address:
129 Kingsway

LONDON SW14 7HN

LONDON SW14 7HN

CONTACT: As customer details

Mobile	Home	Office
07922-100316		N/P

Email:
olivia.mathews01@gmail.com

Areas to be done and Description of Measure

2 Beds, Office, S&L (Runner on all stairs please) for Vivaldi IV 'Clearance' - 114 @ £18.00m² (Reduced from £42.50m²)

- Q1) Runner to both flights
- Q2) full width on upper flight
& runner to lower flight

All Runners to have equal 7.5cm gap at side

Instructions and Estimators comments

21.05 x 4.00m reserved SR4577. Quote for Luxury 10mm PU Foam & standard bars + appropriate options.

Allow for heavier timber, col. TBC
 possibly Antique Brass or
 Antique Bronze

*Notes on Quote Ref DARK Colour Paintwork
 £ Permit for parking

Must Read!	PLEASE RING BEFOREHAND
-------------------	-------------------------------

Office Ref: S32420

Ms Olivia Mathews, 129 Kingsway

Date of Measure Mon, 10 May 21

At TBA

Floor: Wood / Concrete / other _____

S/edge: Wood / Concrete / No pin / existing (if existing, allow ___ sticks to supplement where necessary) *Heart in front bed only*

Sticking Req'd: Yes / No Type: Fastset / Other

Underlay: Re-use Existing / New required

Type: 42oz Felt / Fomalux / PU Foam / Luxury PU Foam / LowTog / Durafit *runner*

Doorbars: Alloy / Satin Ali / Polished Ali / Anod / Solid Brass / Chrome / Nisheen
Seam/Wood/T/Holds: colour _____ *Stainods Premier*

Door Clearance: OK / Low (advise on quote) *ZINA + 5/N Col TBC*

Uplift: No / Yes (if "Yes" - what type?) _____

Furniture: No/Yes (if YES, please specify the following) - 1 man / 2 men (Fitter to get paid) £ 45 total per room *W/Robe in front bed*

Parking Cost: Free / £ _____ per hour

Parking Restrictions: (type) / £ resident permits only 8am - 10pm

Congestion Zone: No / Yes

Access: Easy / Hard / 2 men req'd / 1st floor?

Runners: Whipping / Binding (if binding, specify type)

Tape size: 1½" / 2" / 3" / 5" *Equal 7.5cm gap at sides*

Style: Top taping / Side binding *5cm*

Stairrods: Type _____ Nr _____ Size _____

Must Read: PLEASE RING BEFOREHAND