

Job No: S32461

Name: Lamb

Address:

Tel:

Sheet of

Westex Leuitima
Col. Gertian

= 470 x 366
= 1720m²

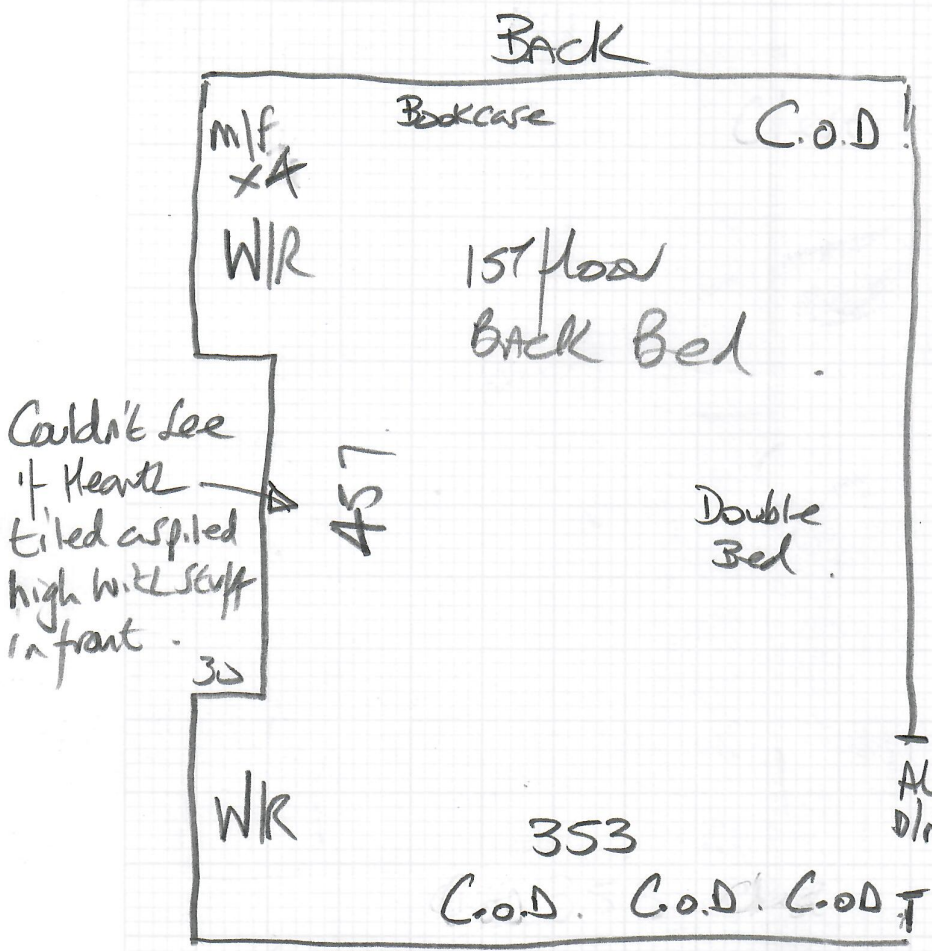

Wood floor

Needs s/e (None currently fitted)

uplift 52 year old CARPET - Pay extra for uplift.

Absolutely loaded with stuff!!

*Customer advised that he must clear all personal items from room beforehand.

C.O.D = Chest of Drawers.

S32461

2nd call of 3

Notes for Measure

Estimator: Nigel

Dr Lamb, 23 Temple Sheen Road

Date of Measure: Fri, 28 May 21

At: TBC

11:30-Midday

Site Address:

23 Temple Sheen Road

Customer Address:

23 Temple Sheen Road

Left Message

2:55pm on 27/5

LONDON

SW14 7PY

LONDON

SW14 7PY

CONTACT:

As customer details

Mobile

Home

Office

020-8876-0505

N/P

Email:

bernard.lamb@btinternet.com

Areas to be done and Description of Measure

1 x Bedroom in Westex Penultima Gentian (blue). U/D req. f/m req?. John Dredge approx £1,200 price given

What u/Lay? None specified?

Ch. L. H. Pet.

Instructions and Estimators comments

Not entered

Advise on Quote Customer Must clear all personal belongings from Room Prior to fitters arrival.

Already advised verbally on site

Must Read!

CALL TO ARRANGE TIMING. AM ADVISED

Office Ref: S32461

Dr Lamb, 23 Temple Sheen Road

Date of Measure Fri, 28 May 21

At TBC

Floor: Wood / Concrete / other _____
S/edge: Wood / Concrete / No pin / existing (if existing, allow ___ sticks to supplement where necessary)
Sticking Req'd: Yes/No Type: Fastset/Other
Underlay: Re-use Existing / New required
Type: 42oz Felt / Fomalux / PU Foam / Luxury PU Foam / LowTog / Durafit
Doorbars: Alloy / Satin Ali / Polished Ali / Anod / Solid Brass / Chrome / Nisheen
 Seam/Wood/T/Holds: colour _____
Door Clearance: OK / Low (advise on quote)
Uplift: No / Yes (if "Yes" - what type?) 52 Year old threadbare CPT on felt.
Furniture: No/Yes (if YES, please specify the following) - 1 man / 2 men (Fitter to get paid) £ 40 total/per room
Parking Cost: Free / £ _____ per hour
Parking Restrictions: (type) / £ None
Congestion Zone: No / Yes
Access: Easy / Hard / 2 men req'd / 15th floor?
Runners: Whipping / Binding (if binding, specify type)
Tape size: 1½" / 2" / 3" / 5"
Style: Top taping / Side binding
Stairrods: Type _____ Nr _____ Size _____

Must Read: CALL TO ARRANGE TIMING. AM ADVISED