

# 2nd floor Study

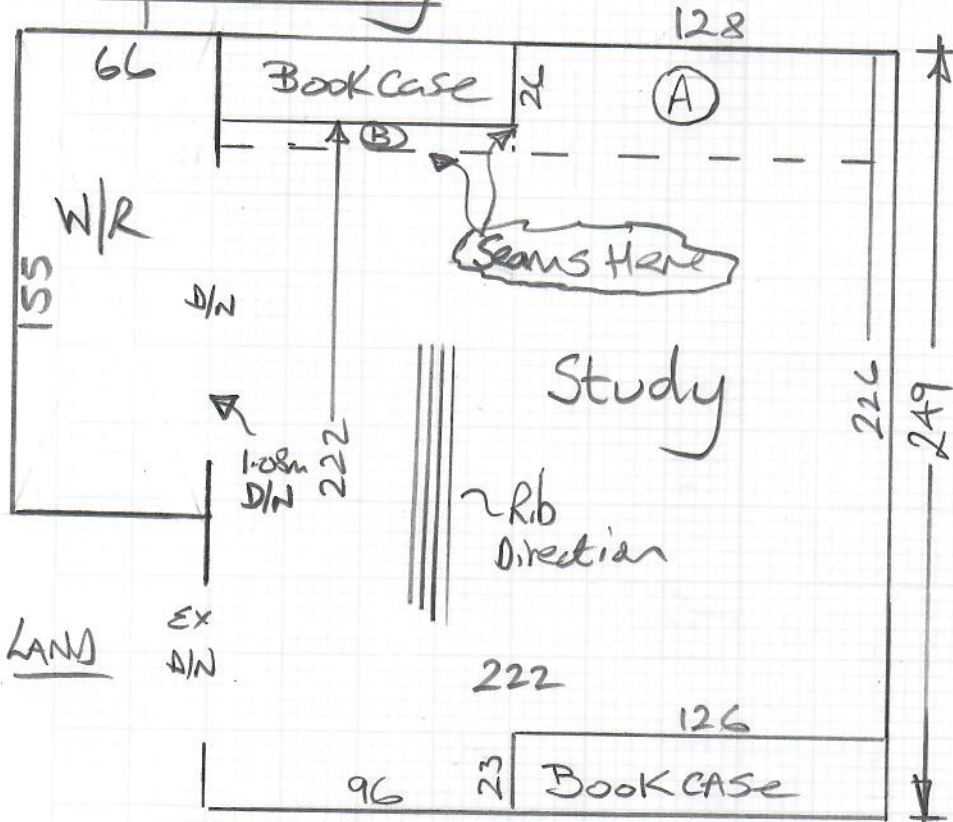

Job No: S32520  
 Name: Phillips  
 Address:  
 Tel:  
 Sheet: 1 of 1

S32520  
 Phillips

1 of 1

Stick NewStk  
 around 2 Bookcases  
 + stick New  
 D/N to Double  
 door Width W/R

SPARE CARPET stored on site  
left over from previous order (S32409)

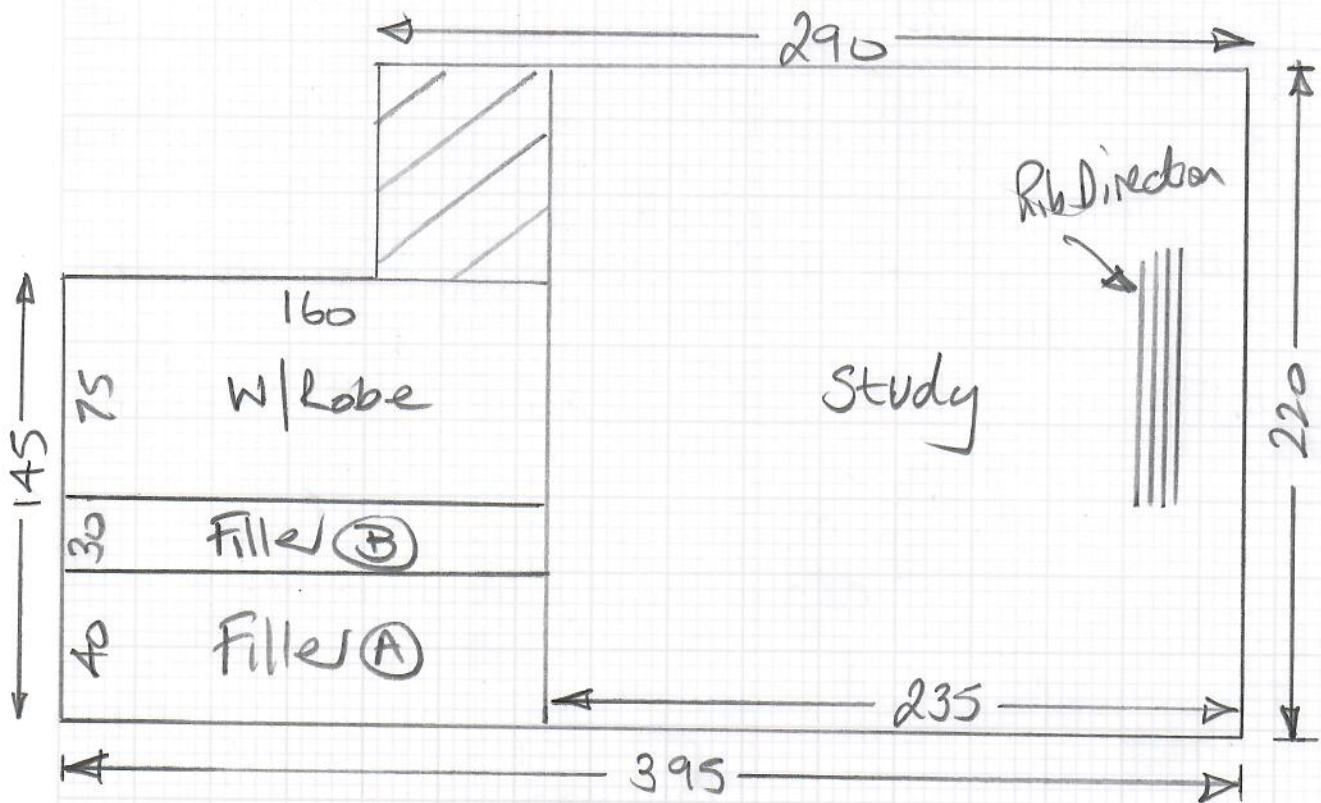

S32520

1st call of 3

# Notes for Measure

Estimator: Colin

Mr Anthony Phillips, 51 Trinity Church Road

Date of Measure: Mon, 28 Jun 21

At: Ring to advise 830-9am

**Site Address:**

51 Trinity Church Road  
Barnes

LONDON SW13 8EN

**Customer Address:**

51 Trinity Church Road  
Barnes  
LONDON

SW13 8EN

**CONTACT: As customer details**

Mobile	Home	Office
07901-565888	020-8741-4331	N/P

**Email:**  
anthony.phillips10@btinternet.com

**Areas to be done and Description of Measure**

Study only. We recently fitted other areas in Cotswold Rib Bourton Rib, had enough left over to do this room with a seam.

**Instructions and Estimators comments**

Please work out quotation for underlay, ancillaries & labour as necessary!

SPARE CARPET: -



**Must Read!**

**Customer will be home**

Mr Anthony Phillips, 51 Trinity Church Road

Date of Measure Mon, 28 Jun 21

At Ring to advise

Floor: Wood / Concrete / other \_\_\_\_\_  
 S/edge: Wood/Concrete/No pin/existing (if existing, allow \_\_\_ sticks to supplement where necessary) *Around to Bookcases*  
 Sticking Req'd: Yes/No Type: Fastset/Other  
 Underlay: Re-use Existing / New required *To Match S/L*  
 Type: 42oz Felt / Fomalux / PU Foam / Luxury PU Foam / LowTog / Durafit  
 Doorbars: Alloy / Satin Ali / Polished Ali / Anod / Solid Brass / Chrome / Nisheen Seam/Wood/T/Holds: colour \_\_\_\_\_  
 Door Clearance: OK / Low (advise on quote)  
 Uplift: No / Yes (if "Yes" - what type?) Twist on waffle rubber  
 Furniture: No/Yes (if YES, please specify the following) - 1 man / 2 men (Fitter to get paid) £ 10 total/per room  
 Parking Cost: Free / £ \_\_\_\_\_ per hour  
 Parking Restrictions: (type) / £ on drive  
 Congestion Zone: No / Yes  
 Access: Easy / Hard / 2 men req'd / 2nd floor?  
 Runners: Whipping / Binding (if binding, specify type)  
 Tape size: 1½" / 2" / 3" / 5"  
 Style: Top taping / Side binding  
 Stairrods: Type \_\_\_\_\_ Nr \_\_\_\_\_ Size \_\_\_\_\_

**Must Read: Customer will be home**

Office Ref: S32520