

Job No: 532526

Name: Lucas

Address:

Tel:

Sheet: of:

$$\begin{array}{l} \text{Top floor front Bed } 565 \times 400 \\ \text{Top floor back Bed } \underline{410 \times 400} \\ \quad 975 \times 400 \\ = \underline{\underline{390 \text{ m}^2}} \end{array}$$

$$\text{u/Lay} = 35 \text{ m}^2$$

Wood floors

v/d - Moth damaged 80/20 Twist
over felt underlay

Re-use exsle

fit new SIBARS (AL)

M/F - 2 men required (FRONT)

mrcarpet

Job No: 532526
 Name: Lucas
 Address:
 Tel:
 Sheet: of:

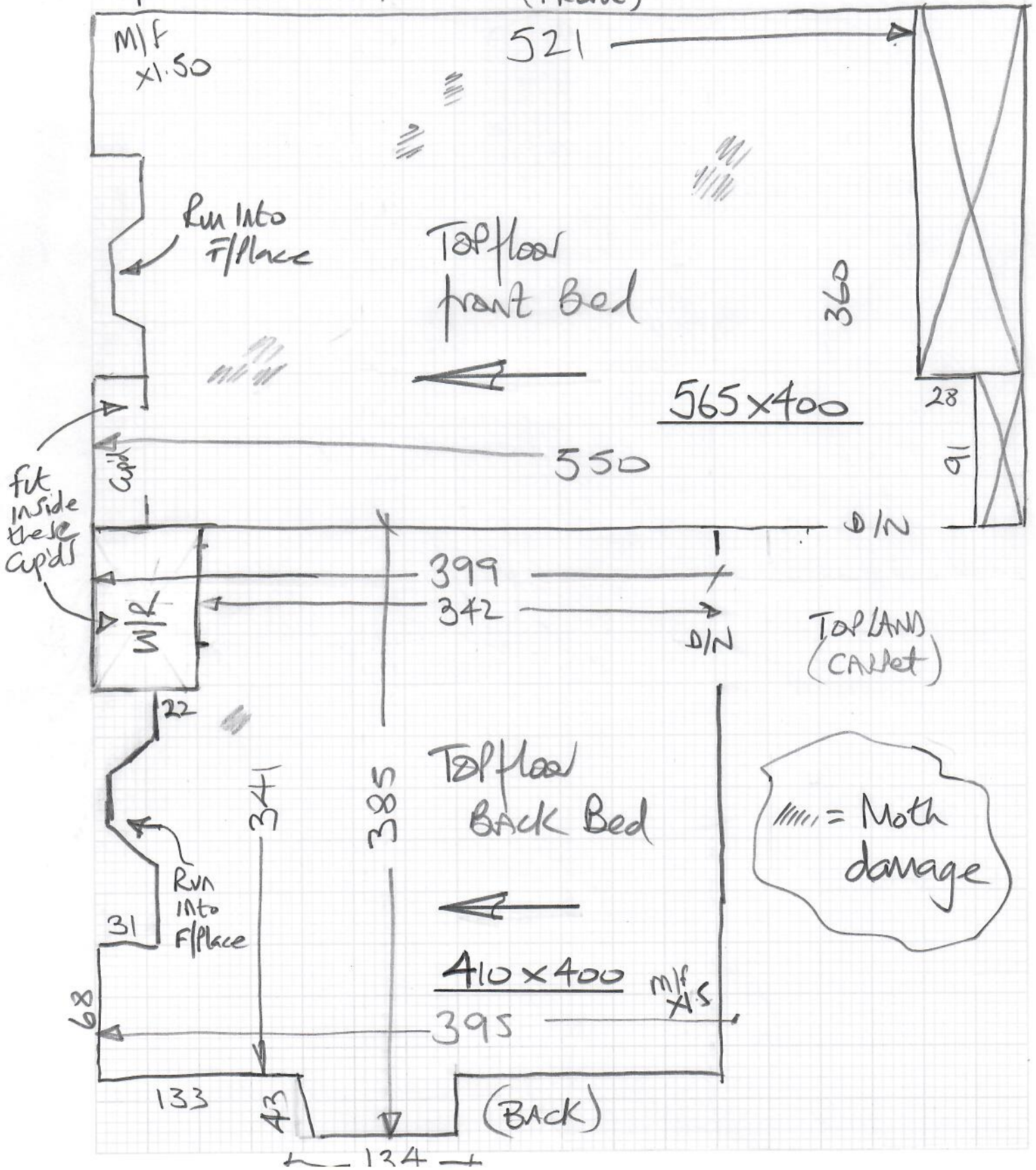

S32526

3rd call of 3

Notes for Measure

Estimator: Colin

Mrs S Lucas, 162 Upper Richmond Road West

Date of Measure: Mon, 28 Jun 21

At: anytime

11-12

Site Address:

162 Upper Richmond Road West
East Sheen

LONDON SW14 8AW

CONTACT: As customer details

Mobile	Home	Office
07801-101699	020-8878-5015	N/P

Customer Address:

162 Upper Richmond Road West
East Sheen
LONDON

SW14 8AW

Email:
paul@interlinkcomms.co.uk

Areas to be done and Description of Measure

Two Beds

Instructions and Estimators comments

Venz colour TBC / 10mm PU

Some moth damage - send Proton leaflet.
+ a few loose floorboards

Customer advised to get fixed before fitting.

Must Read! Colin call ahead any time B4 13.00 hours

Office Ref: S32526

Mrs S Lucas, 162 Upper Richmond Road West

Date of Measure Mon, 28 Jun 21

At Anytime b4 13.00

Floor: Wood / Concrete / other _____

S/edge: Wood/Concrete/No pin/existing (if existing, allow +3 sticks to supplement where necessary)

Sticking Req'd: Yes/No Type: Fastset/Other

Underlay: Re-use Existing / New required

Type: 42oz Felt / Fomalux / PU Foam / Luxury PU Foam / LowTog / Durafit
+altians

Doorbars: Alloy / Satin Ali / Polished Ali / Anod / Solid Brass / Chrome / Nisheen
other
Seam/Wood/T/Holds: colour _____

Door Clearance: OK / Low (advise on quote) — Tight to ex TWISE over Felt.

Uplift: No / Yes (if "Yes" - what type?) Moth eaten 8/20 TWISE over felt.

Furniture: No/Yes (if YES, please specify the following) - 1 man / 2 men (Fitter to get paid) £ 15 total/per room

Parking Cost: Free / £ _____ per hour — inside street

Parking Restrictions: (type) / £ 21g 24g lines outside property

Congestion Zone: No / Yes

Access: Easy / Hard / 2 men req'd / 2nd floor? fontage x1

Runners: Whipping / Binding (if binding, specify type)

Tape size: 1½" / 2" / 3" / 5"

Style: Top taping / Side binding

Stairrods: Type _____ Nr _____ Size _____

Must Read: Colin call ahead any time B4 13.00 hours