

mrcarpet

Job No: S32578  
 Name: Hargese  
 Address:  
 Tel:  
 Sheet: of:

Front Bed 470x500  
 Cut Plan ① 830x500  
 Cut Plan ② 355x500  
 $1655 \times 500$   
 $= \underline{\underline{82.75M^2}}$   
 $U/LAY = 70M^2$

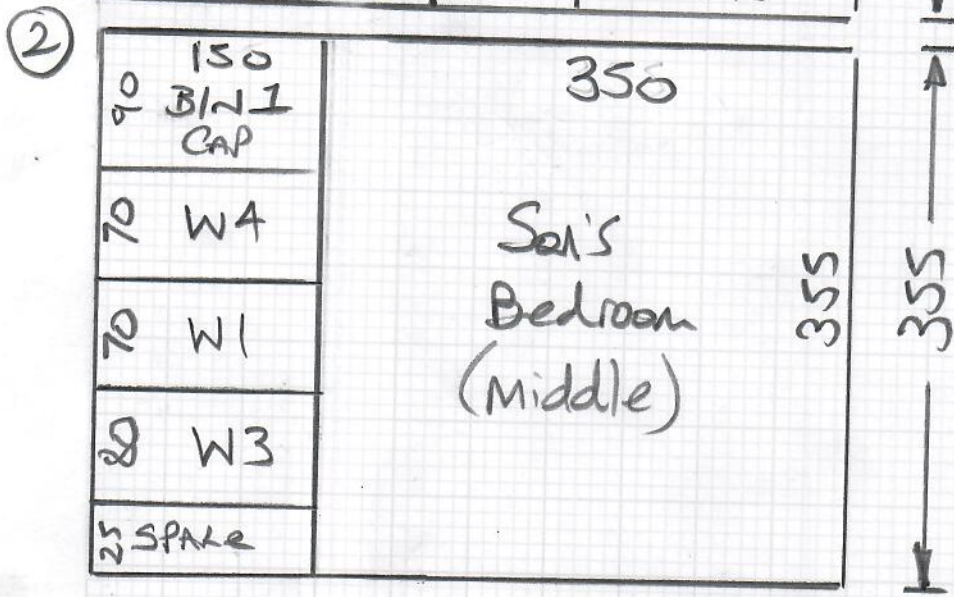

mrcarpet  
 Job No: S32578  
 Name: Hargest  
 Address:  
 Sect: of:

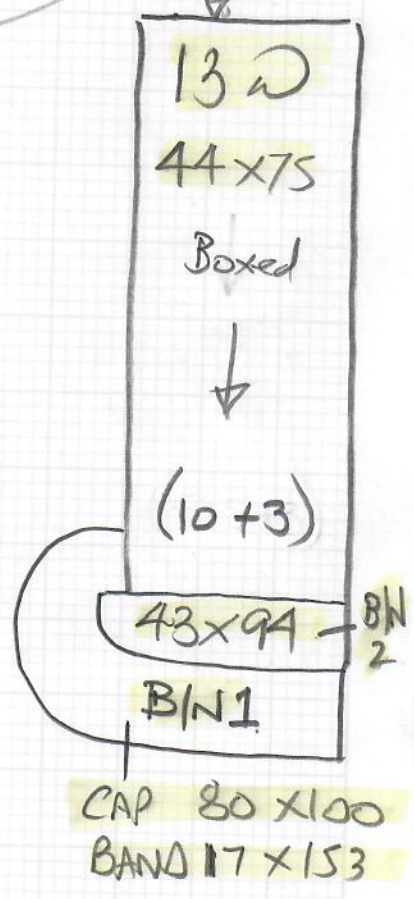
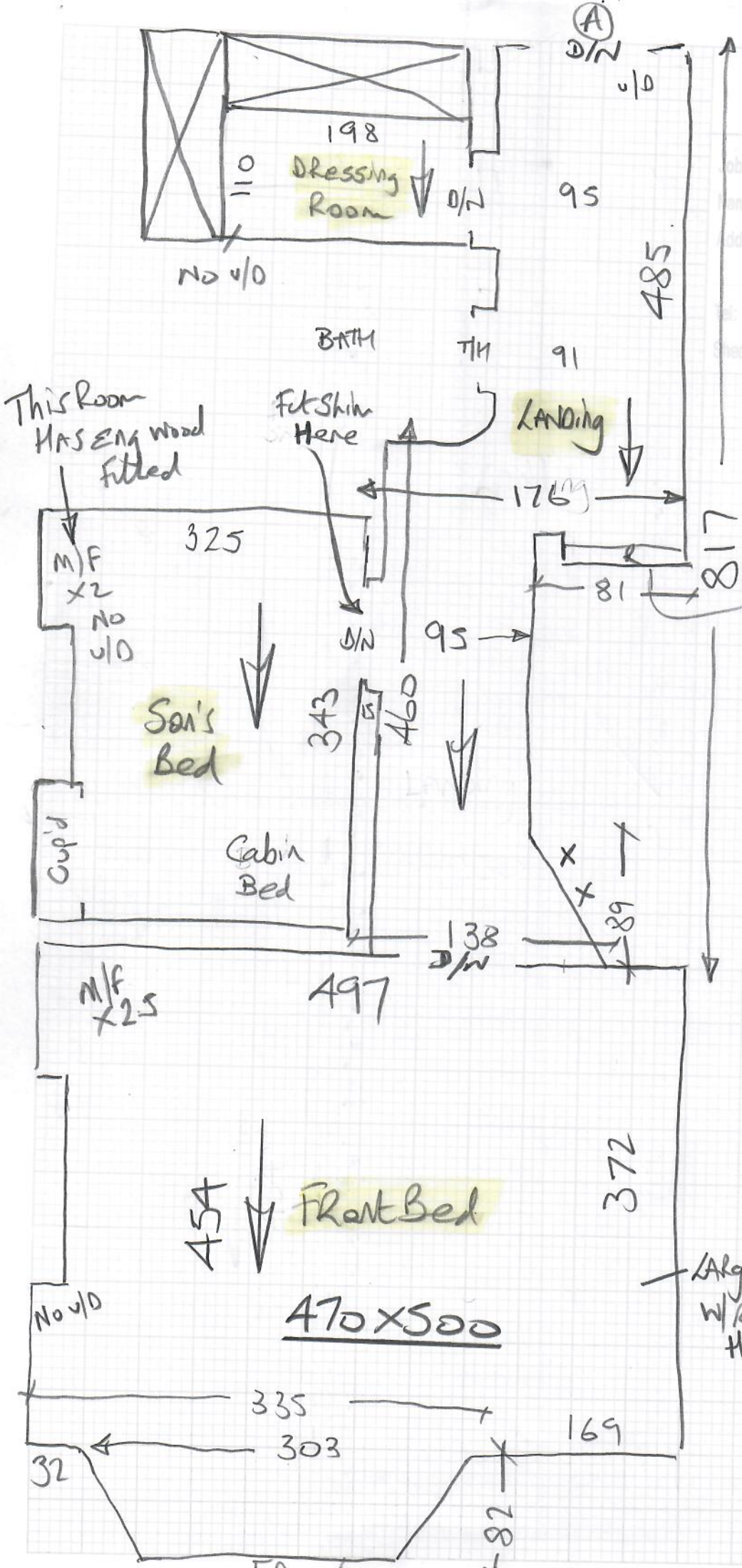

This Room HAS ENG wood fitted

Fur Skin Here

LANDING

Son's Bed

Cabin Bed

Front Bed

Large w/Robe Here

Job No: S32578  
 Name: Hargest  
 Address:  
 Tel:  
 Sheet: of:

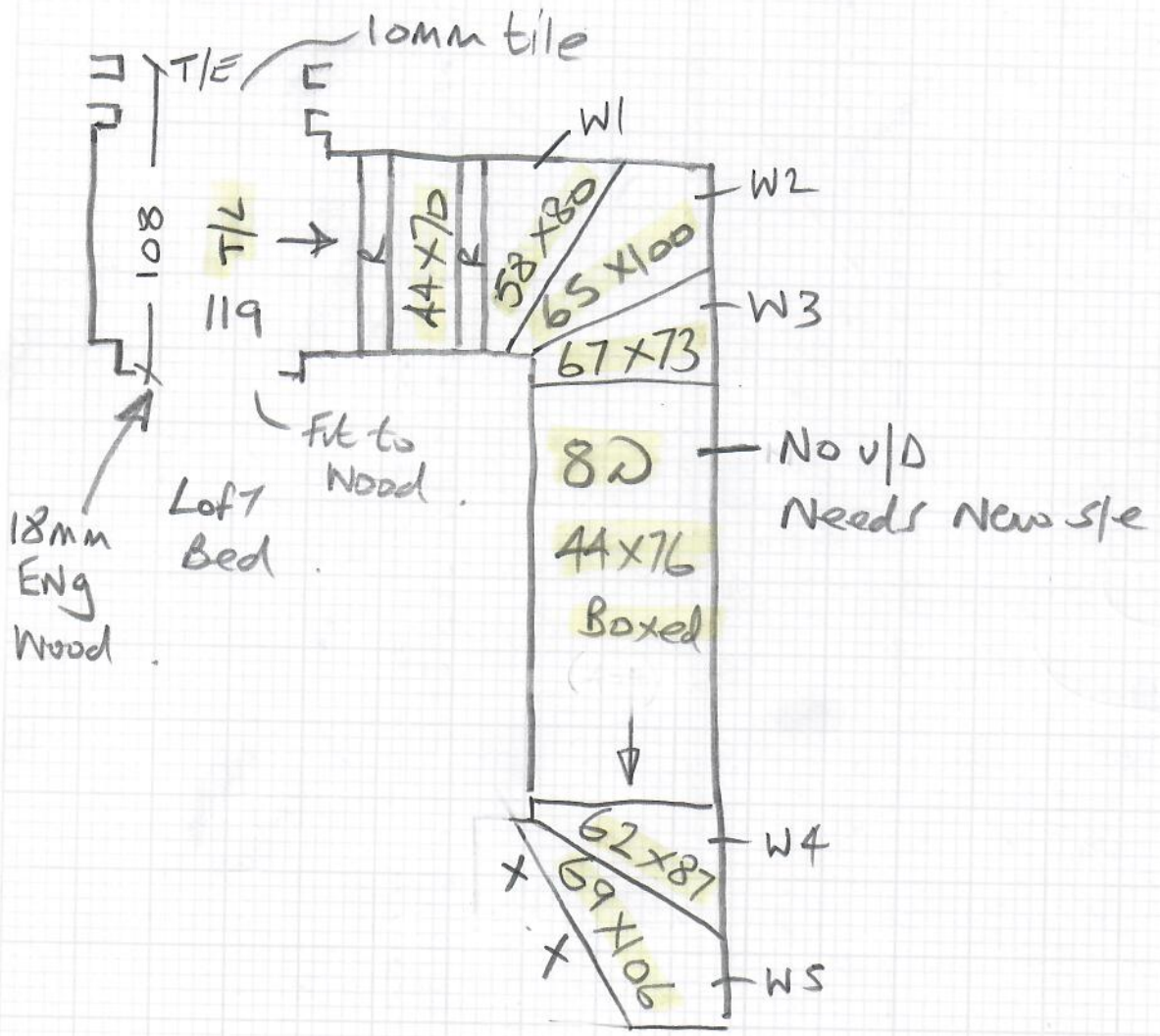
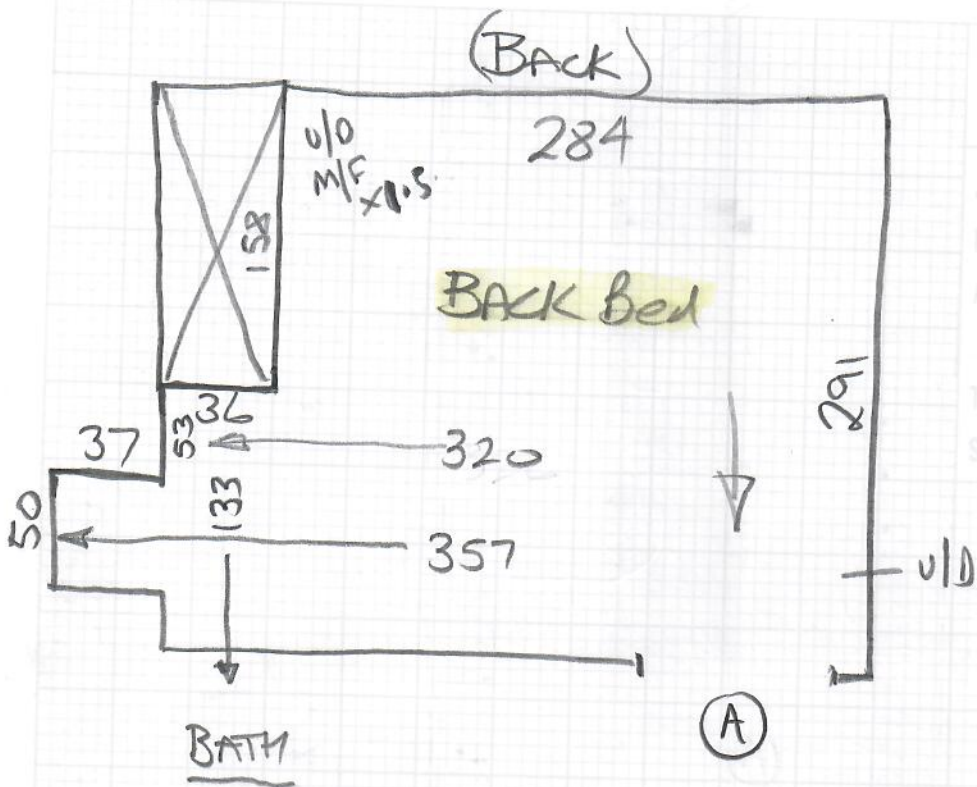

**S32578**

1st call of 2

**Notes for Measure**

Estimator: Nigel

Mrs Sarah Hargest, 71 Lavington Road

Date of Measure: Wed, 28 Jul 21

At: 10.30 - Midday

**Site Address:**

71 Lavington Road

**Customer Address:**

71 Lavington Road

LONDON

W13 9LR

LONDON

W13 9LR

**CONTACT:** As customer details

Mobile	Home	Office
07970-930629		

**Email:**

sarah.hargest@yahoo.co.uk

**Areas to be done and Description of Measure**

Whole ground floor for Moduleo. PLEASE TAKE COUNTRY OAK 54991 AND ETHNIC WENGE 28890 SHEEN DISPLAY BOARDS

**Instructions and Estimators comments**

+ Double S/L &amp; 4 bedrooms for carpet to select

**Must Read!****TAKE 2 MODULEO DISPLAY BOARDS****Office Ref: S32578**

Mrs Sarah Hargest, 71 Lavington Road

Date of Measure Wed, 28 Jul 21

At CALL WITH TIME

Floor: Wood / Concrete / other \_\_\_\_\_

S/edge: *Allow all new* Wood/Concrete/No pin/existing (if existing, allow \_\_\_ sticks to supplement where necessary)

Sticking Req'd: Yes/No Type: Fastset/Other

Underlay: Re-use Existing / New required

Type: 42oz Felt / Fomalux / PU Foam / Luxury PU Foam / LowTog / Durafit *TBC*

Doorbars: Alloy / Satin Ali / Polished Ali / Anod / Solid Brass / Chrome / Nisheen Seam/Wood/T/Holds: colour \_\_\_\_\_ *TBC.*

Door Clearance: OK / Low (advise on quote) ?

Uplift: *Some* No / Yes (if "Yes" - what type?) AS MARKED

Furniture: No/Yes (if YES, please specify the following) - 1 man / 2 men (Fitter to get paid) £ \_\_\_\_\_ total/per room

Parking Cost: Free / £ \_\_\_\_\_ per hour

Parking Restrictions: (type) / £ Resident permits 10-11am

Congestion Zone: No / Yes

Access: Easy / Hard / 2 men req'd / \_\_\_\_\_ floor? *GRIND + UT.*

Runners: Whipping / Binding (if binding, specify type)

Tape size: 1 1/2" / 2" / 3" / 5"

Style: Top taping / Side binding

Stairrods: Type \_\_\_\_\_ Nr \_\_\_\_\_ Size \_\_\_\_\_

Must Read: Not entered

