

Job No: 532619
Name: Van Rensburg
Address:

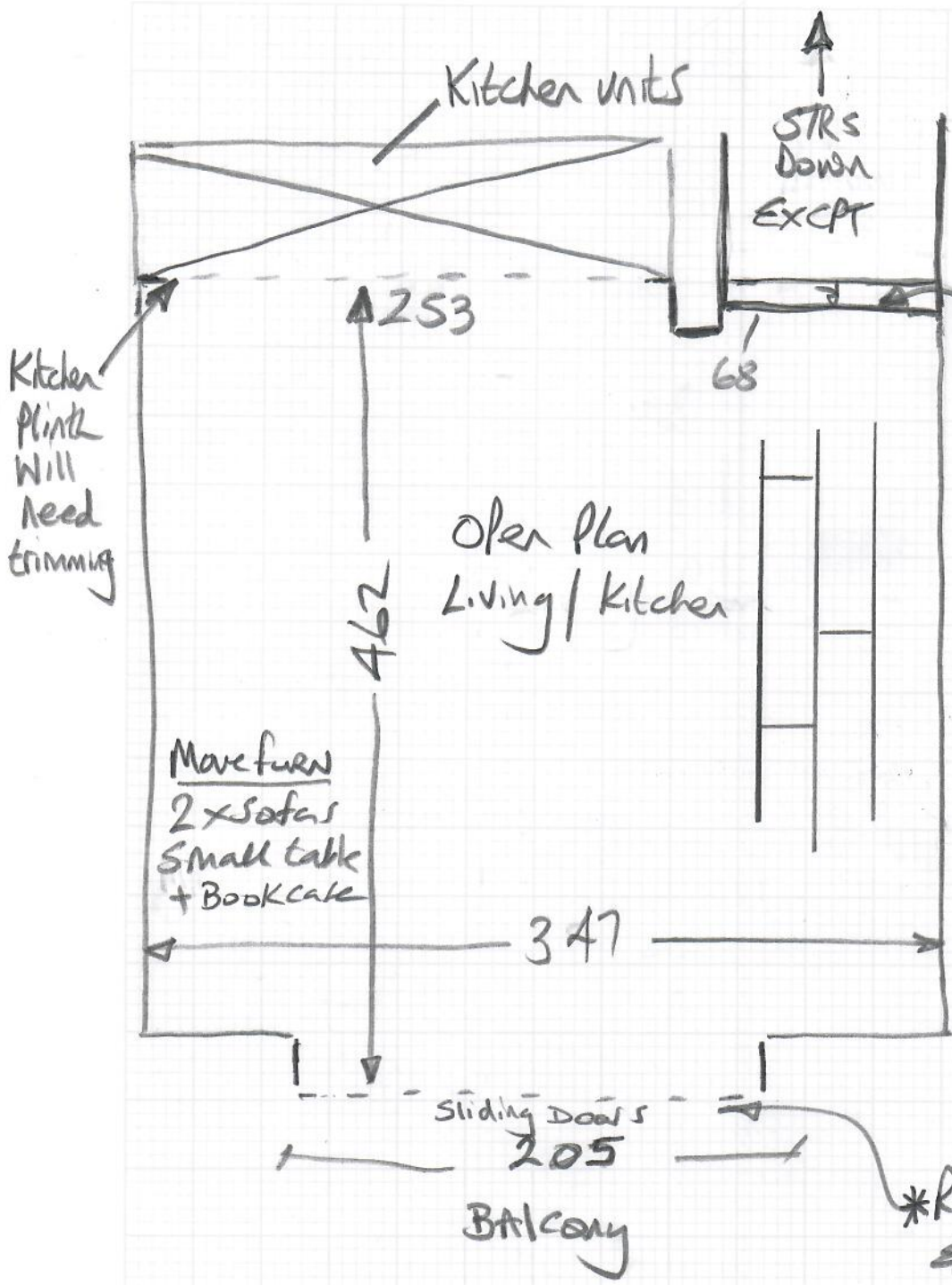

*Fit LVT Full Bull Nosing in Pentel to match handles on kitchen units

= 16.03m² Net

*Remove ex Scotia & stop end & fit a premier LVT Saver cap in Black (to match sliding door frame)

Existing floor in Engineered Wood fitted under the skirting

Please Note

Access to flat is via Service Road at the rear (off Carlton Road)

S32619**2nd call of 2****Notes for Measure****Estimator: Nigel****Mrs Barbara Van Rensburg, 376 Upper Richmond Road West****Date of Measure: Fri, 6 Aug 21****At: 9:30-10am****Site Address:****376 Upper Richmond Road West
Flat C****LONDON SW14 7JU****CONTACT: As customer details**

Mobile

Home

Office

020-8876-1695

N/P

Customer Address:376 Upper Richmond Road West
Flat C

LONDON

SW14 7JU

Email:

bvanrens7@gmail.com

Areas to be done and Description of MeasureOpen Plan Sitting Room/Kitchen for Moduleo Transform - Blackjack Oak 22215. Dryback ~~Click~~ on Flex Pro over existing Laminate? will work best

Kitchen Plinth will need a trim
 Customer advised & Also advised to remove
 the existing Scotia beading at junction
 with the sliding doors

Instructions and Estimators comments

Check if Laminate goes under skirtings & Kitchen uprights. Inspect furniture please.

Access via Rear Service Road off
 Carlton Road.

Must Read!**Customer will be home****Office Ref: S32619**

Mrs Barbara Van Rensburg, 376 Upper Richmond Road West

Date of Measure Fri, 6 Aug 21

At 9:30-10am

Floor: Wood / Concrete / other Engineered Wood

S/edge: Wood/Concrete/No pin/existing (if existing, allow ___ sticks to supplement where necessary)

Sticking Req'd: Yes/No Type: Fastset/Other

Underlay: Re-use Existing / New required

Flex-Pro

Type: 42oz Felt / Fomalux / PU Foam / Luxury PU Foam / LowTog / Durafit

Doorbars: Alloy / Satin Ali / Polished Ali / Anod / Solid Brass / Chrome / Nisheen

Seam/Wood/T/Holds: colour _____ Black for sliding doors
 pewter for nosing.

Door Clearance: OK / Low (advise on quote) N/A.

Uplift: No / Yes (if "Yes" - what type?) _____

Furniture: No/Yes (if YES, please specify the following) - 1 man / 2 men (Fitter to get paid) £ _____ total/per room

Would Cape.

Parking Cost: Free / £ _____ per hour

Parking Restrictions: (type) / £ PARK in rear service road.

Congestion Zone: No / Yes

Access: Easy / Hard / 2 men req'd / 1st floor?

Runners: Whipping / Binding (if binding, specify type)

Tape size: 1½" / 2" / 3" / 5"

Style: Top taping / Side binding

Stairrods: Type _____ Nr _____ Size _____

Must Read: Customer will be home