

H/S/L + WC

Job No: S32634  
Name: Toulmin  
Address:  
Tel:  
Sheet: of:

Boude Neutrals stripe  
Col. Sloane Steel

Cut plan ①  $825 \times 400$   
 $= 33m^2$

$u/lay = 2.7m^2$

Coil Matting  
Col. Grey

$= 105 \times 100$   
 $= 1.05m^2$

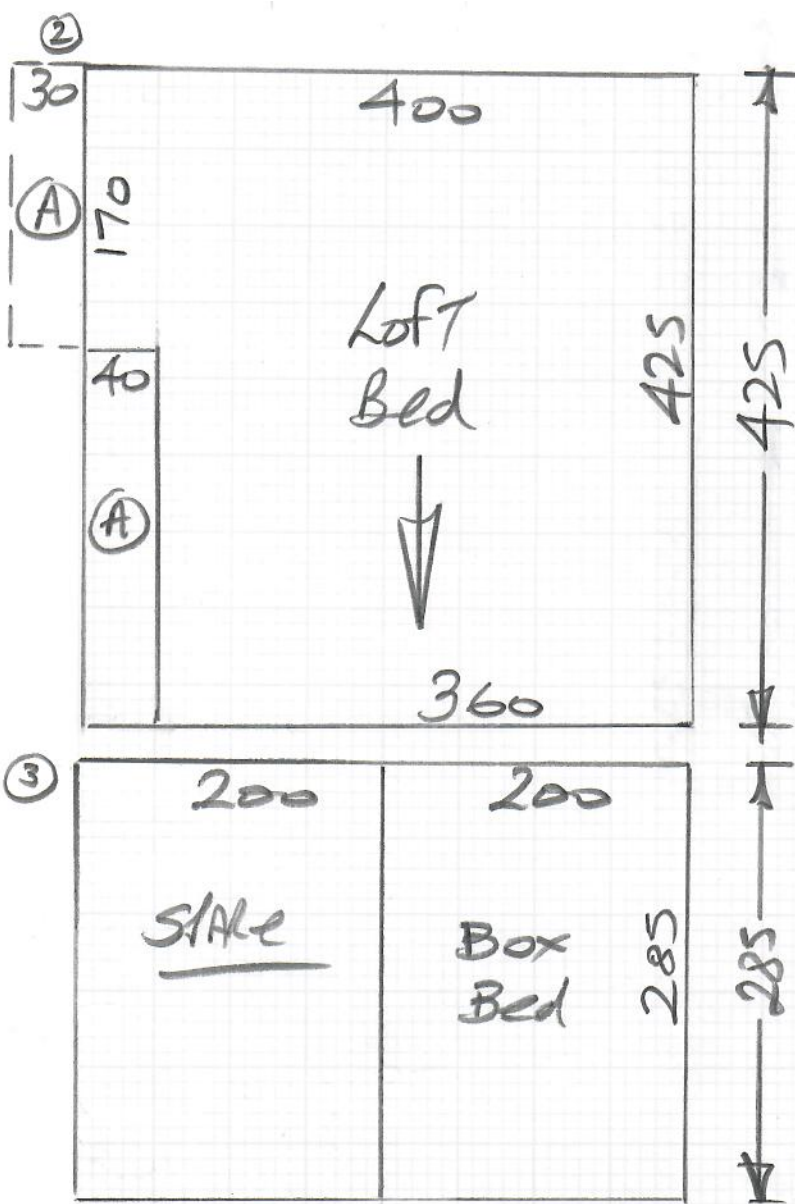

## Living Room + Beds

mrcarpets

Job No: 532634  
 Name: Toulmin  
 Address:

Tel:  
 Sheet: of:

## Boude Neutrals

### Col.

Living Room 440 x 400  
 1st floor front Bed 385 x 400  
 1st floor rear Bed 385 x 400  
 Cut Plan ② 425 x 400  
 Cut Plan ③ 285 x 400

$$1920 \times 400 = \underline{\underline{76.80m^2}}$$

$$u/lay = 65m^2$$

Grand floor

Front

mrcarpet

Job No: S32634  
Name: Toulmin

Name:

Address:

Tel:

Sheet:

of:

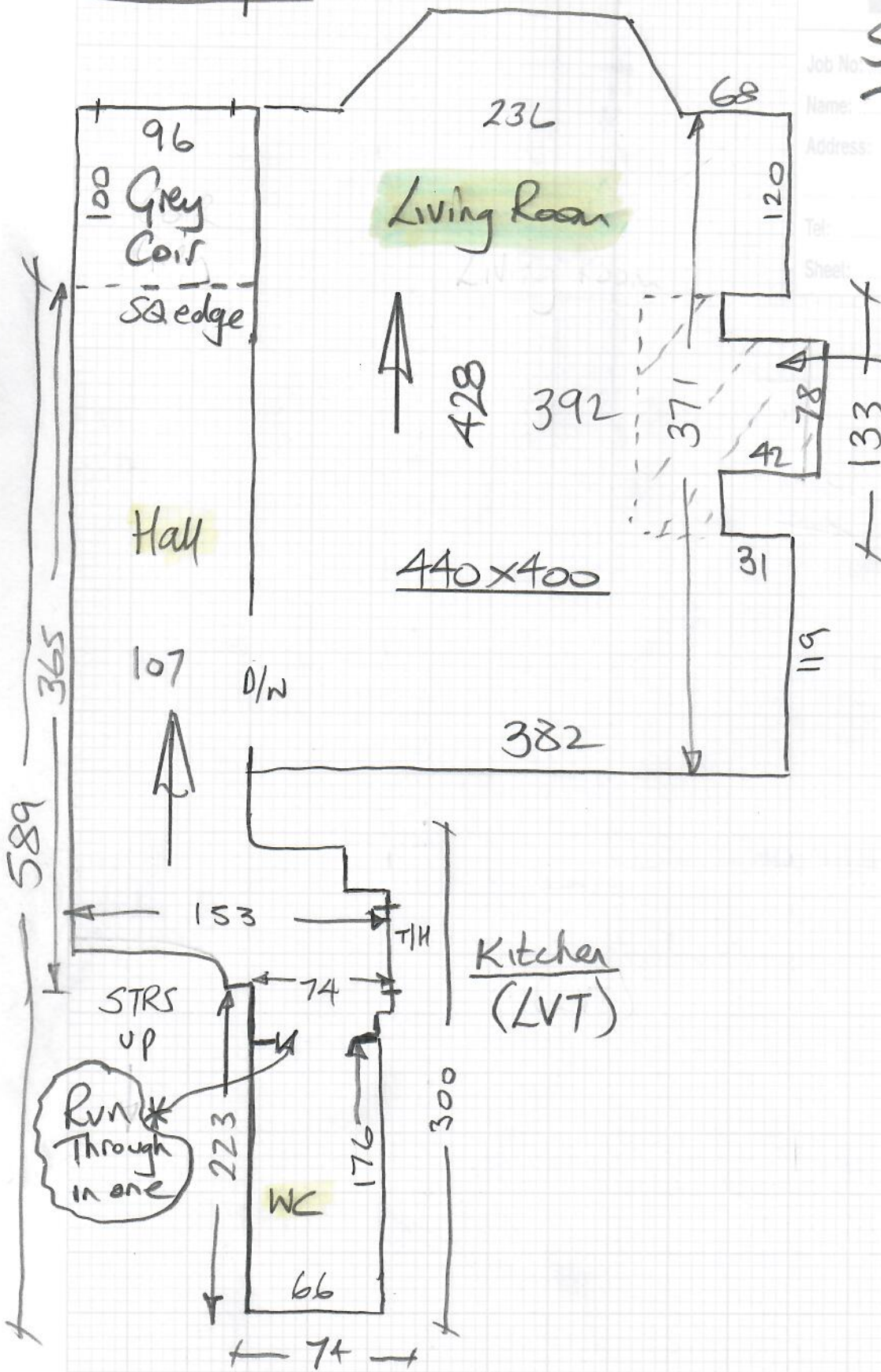

\* Dip in floor  
Advise Cust  
to level it  
before New  
Carpets fitted

1st floor

mrcarpet

Job No: 532634  
Name: Toulmin  
Address:

Tel:  
Sheet: of:

(Front)

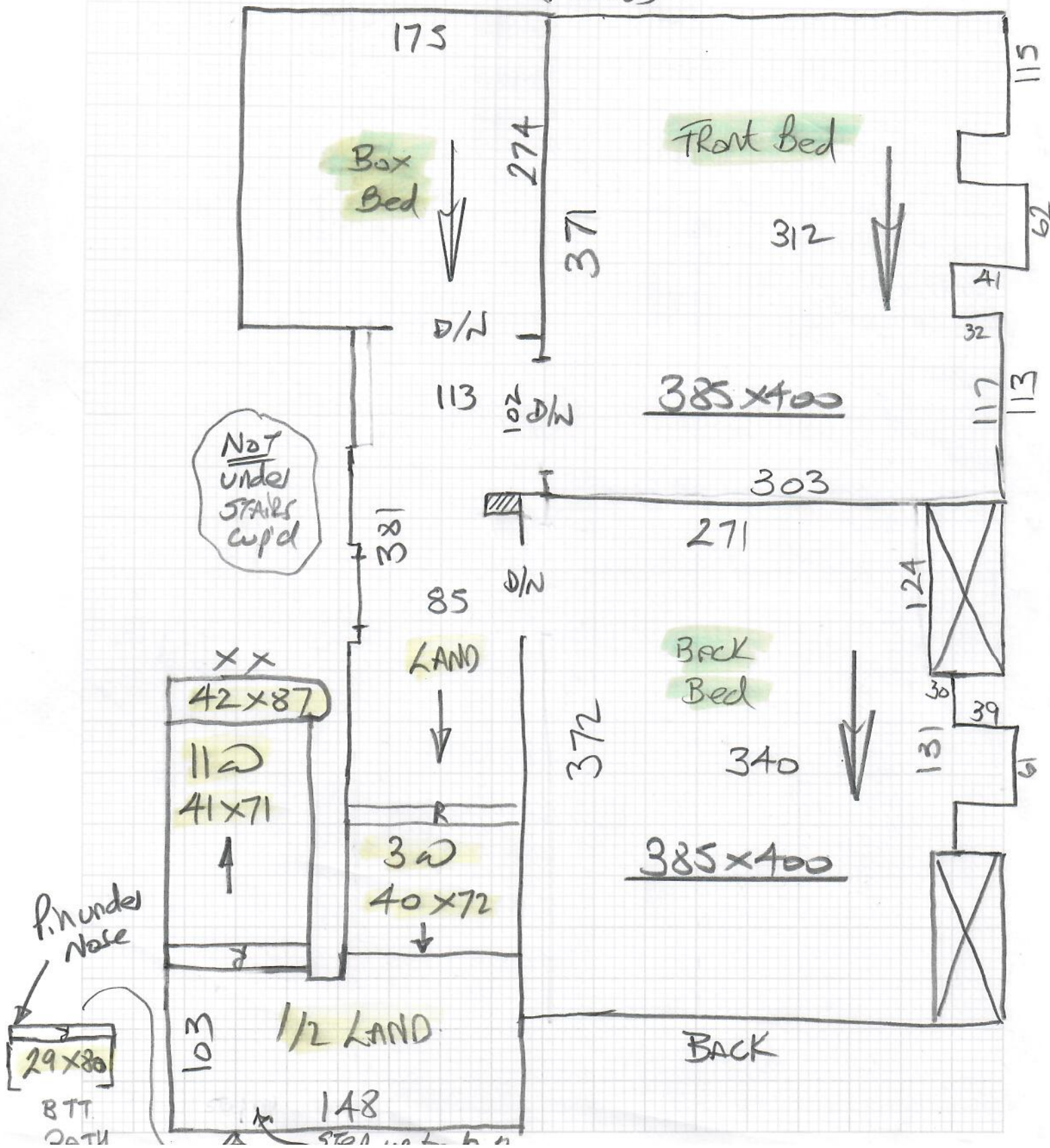

Top floor

mrcarpets

S32634

Toulin

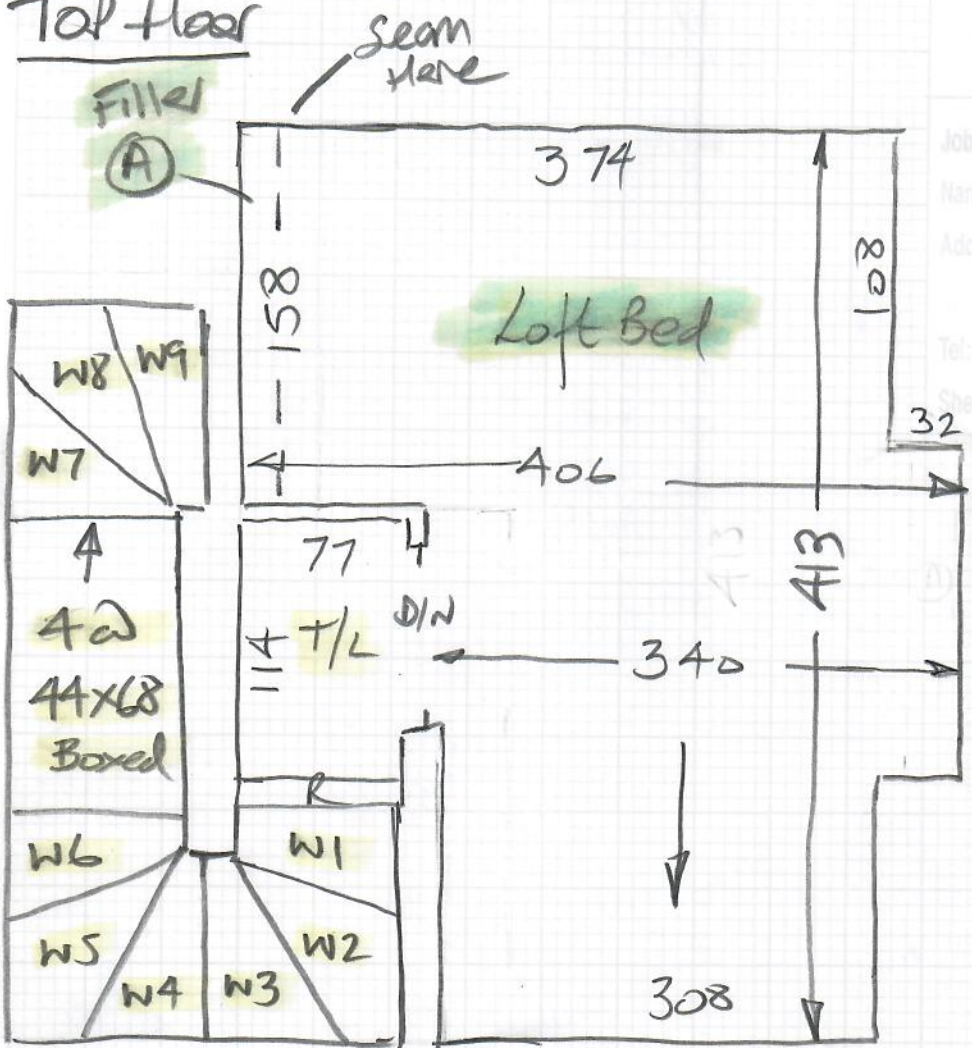

Job No:  
Name:  
Address:  
Tel:  
Sheet: of:

- W1 58x82
- W2 64x98
- W3 62x67
- W4 58x82
- W5 66x98
- W6 63x65
- STRS 42 44x68
- W7 59x79
- W8 64x97
- W9 63x67

U/D - Chequers over for foam  
 Mostly ex site  
 Fit New DIBALS (currently ANOD)  
 Empty  
 Resident permits only up to 11am

S32634

2nd call of 3

Notes for Measure

Estimator: Nigel

Mr Tim Toulmin, 11 Fitzgerald Road

Date of Measure: Fri, 13 Aug 21

At: Not entered

9.30 Meet

Site Address:

11 Fitzgerald Road

Customer Address:

~~11 Fitzgerald Road~~

LONDON

SW14 8HA

~~LONDON~~

SW14 8HA

CONTACT:

As customer details

Mobile

Home

Office

07803-597372

Email:

tim.toulmin@gmail.com

Areas to be done and Description of Measure

SITTING ROOM / HSL / 3 BEDS / (10MM PU + RUBBER + UPLIFT)

Selected Boude Neutrals stripe  
Colour Sloane steel for HSL  
& will select a Matching plain  
Boude Neutrals for the room.

September Cottage  
Dennett Road  
Bembridge  
PO35 5XF

Instructions and Estimators comments

BEEN LOOKING AT CORMAR BUT WILL VIST STORE AFTER MESURE

Must Read!

TIM ON SITE 9.30-12.30 CALL TO CONFIRM TIME

Office Ref: S32634

Mr Tim Toulmin, 11 Fitzgerald Road

Date of Measure Fri, 13 Aug 21

At Not entered

**Floor:** Wood / Concrete / other \_\_\_\_\_  
**S/edge:** Wood/Concrete/No pin/existing (if existing, allow 5 sticks to supplement where necessary)  
**Sticking Req'd:** Yes/No Type: Fastset/Other  
For Heartz only  
**Underlay:** Re-use Existing / New required  
**Type:** 42oz Felt / Fomalux / PU Foam / Luxury PU Foam / LowTog / Durafit  
**Doorbars:** Alloy / Satin Ali / Polished Ali / Anod / Solid Brass / Chrome / Nisheen  
 Seam/Wood/T/Holds: colour \_\_\_\_\_  
**Door Clearance:** OK / Low (advise on quote)  
**Uplift:** No / Yes (if "Yes" - what type?) Chequers over pu foam  
**Furniture:** No/Yes (if YES, please specify the following) - 1 man / 2 men (Fitter to get paid) £\_\_\_\_\_ total/per room  
**Parking Cost:** Free / £\_\_\_\_\_ per hour  
**Parking Restrictions:** (type) / £\_\_\_\_\_ Resident permits only up to 11am  
**Congestion Zone:** No / Yes Tight stairs to left  
**Access:** Easy / Hard / 2 men req'd / 1st+2nd floor? Porterage x2  
**Runners:** Whipping / Binding (if binding, specify type)  
**Tape size:** 1½" / 2" / 3" / 5"  
**Style:** Top taping / Side binding  
**Stairrods:** Type \_\_\_\_\_ Nr \_\_\_\_\_ Size \_\_\_\_\_

**Must Read: TIM ON SITE 9.30-12.30 CALL TO CONFIRM TIME**