

①

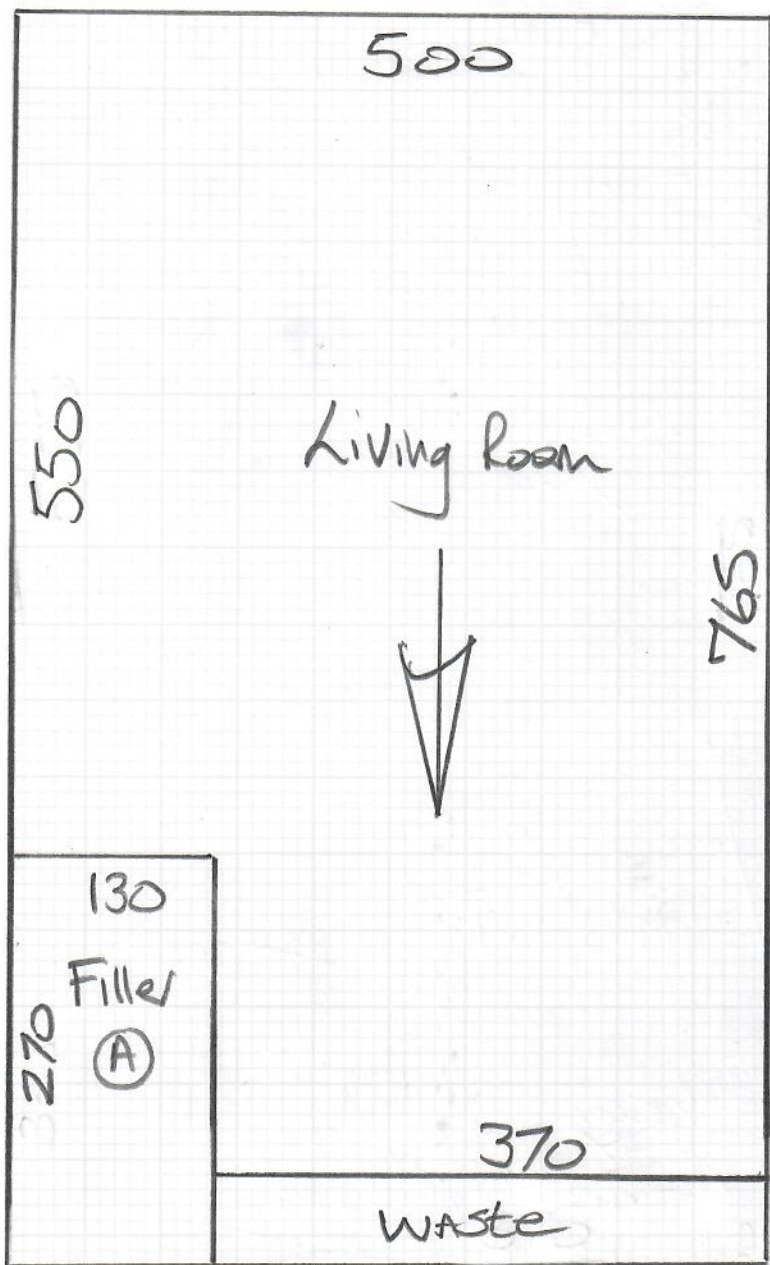

mrcarpets

Job: S32671
Name: Marshall

Address:

Tel:

Sheet: of:

Tralee 40
Col. TRA-19506

Cut Plan ① 820 x 500
Cut Plan ② 290 x 500
11.10 x 500
= 55.50m²

U/Lay = 48m²

Coir Matting
Col. NATURAL

Entrance 120 x 100
= 1.20m²

②

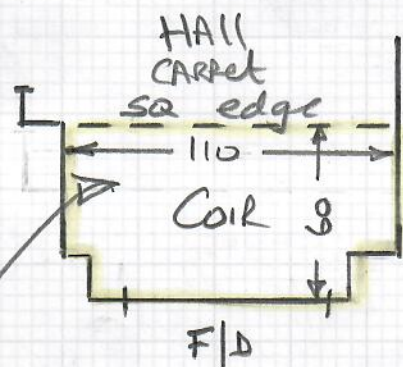
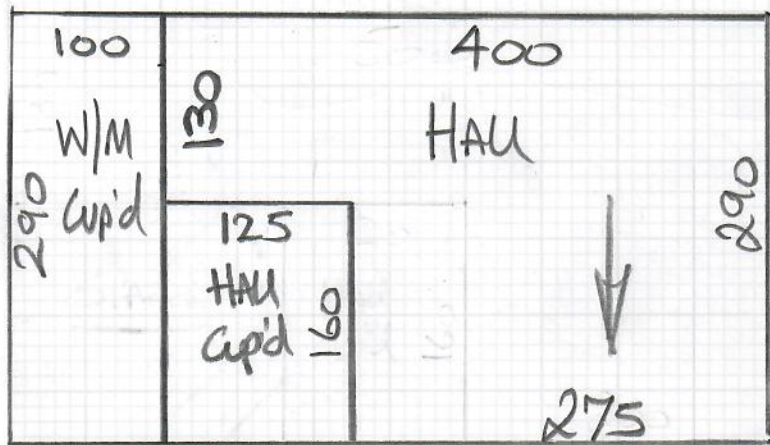

* Change Shape of Coir Mat to look like this.

S32671
Marshall

Job No:
Name:
Address:

Tel:
Start:

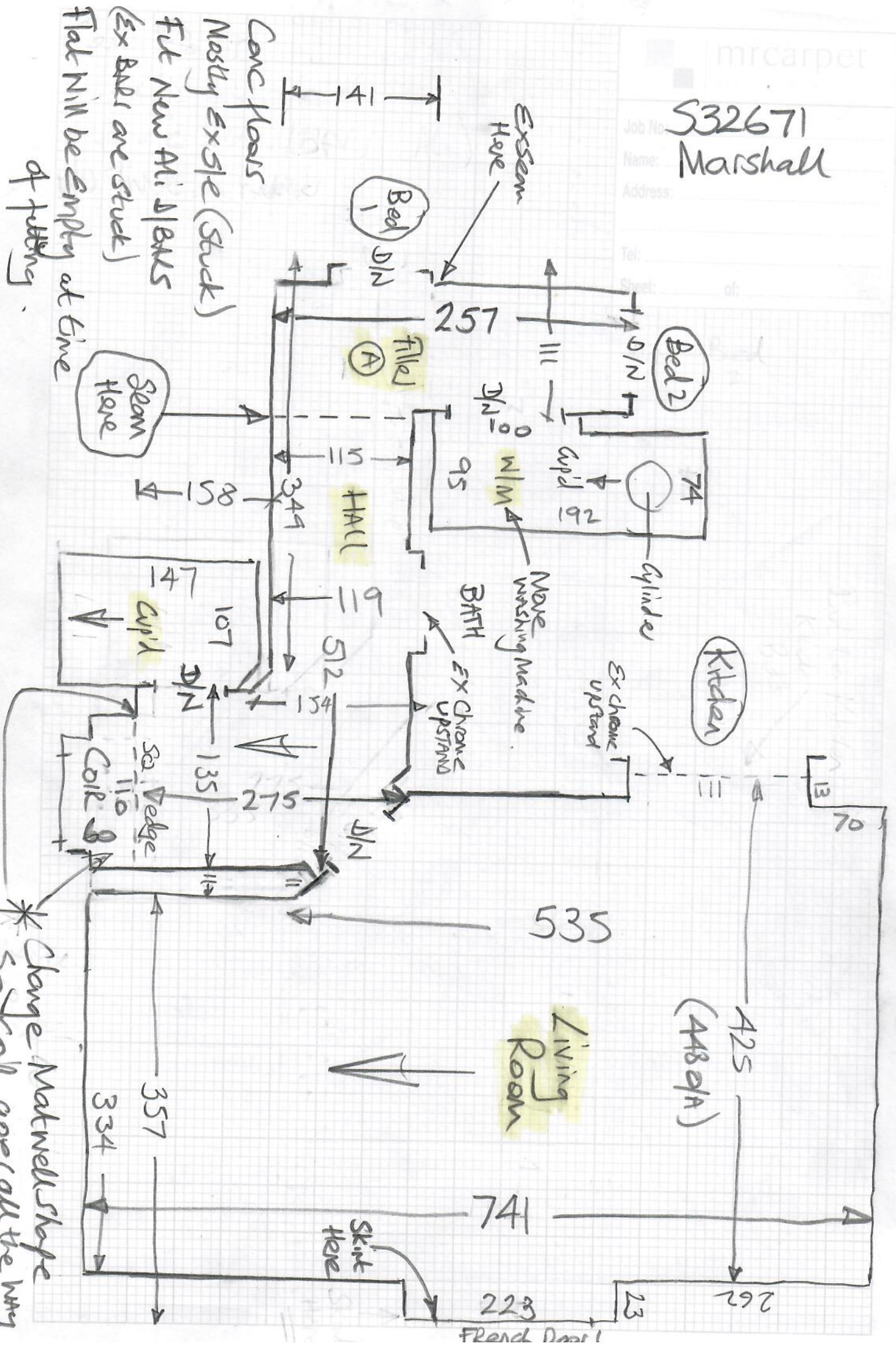

Conc floors
Nostly ex ste (stuck)
Filt New Mi. DBKS
(ex BKS are stuck)
Flat will be empty at time
of putting.

* Change Matwell shape
so coil goes all the way
to both sides.

S32671

3rd call of 3

Notes for Measure

Estimator: Nigel

Mr Graham Marshall, 10 The Coterie

Date of Measure: Fri, 10 Sep 21

At: 10:00 - 10:30

Site Address:

10 The Coterie
60 Willow Avenue

LONDON

SW13 0LQ

Customer Address:

~~10 The Coterie
60 Willow Avenue
LONDON~~

32 Grange Rd
SW13 9RE
~~SW13 0LQ~~

CONTACT: As customer details

Mobile	Home	Office
07771-624136		

Email:

ga.marshall@btopenworld.com

Areas to be done and Description of Measure

Hallway and sitting room. Tenant on site. Looking at mid oct for fitting. Will come in after to make selection

Handwritten notes:
10 The Coterie
60 Willow Avenue
London SW13 0LQ

Instructions and Estimators comments

Not entered

Replace old / damaged ALI D/BALS stuck to concrete

Change shape of coil mat so it goes right across the Hall.

Must Read!

Not entered

Office Ref: S32671

Mr Graham Marshall, 10 The Coterie

Date of Measure Fri, 10 Sep 21

At 10:00 - 10:30

Floor: Wood / Concrete / other _____

S/edge: Wood/Concrete/No pin/existing (if existing, allow ___ sticks to supplement where necessary)

Sticking Req'd: Yes/No Type: Fastset / Other *For Doorbars*

Underlay: Re-use Existing / New required *Better for Door Clearance*

Type: 42oz Felt / Fomalux / PU Foam / Luxury PU Foam / LowTog / Durafit

Doorbars: Alloy / Satin Ali / Polished Ali / Anod / Solid Brass / Chrome / Nisheen
Seam/Wood/T/Holds: colour _____

Door Clearance: OK / Low (advise on quote) *Should be OK if twist on & gum PU*

Uplift: No / Yes (if "Yes" - what type?) TWIST over *Waffle Rubber 12 years old*

Furniture: No / Yes (if YES, please specify the following) - 1 man / 2 men (Fitter to get paid) £ _____ total/per room *LL advised it will be empty at time of survey*

Parking Cost: Free / £ _____ per hour

Parking Restrictions: (type) / £ on site

Congestion Zone: No / Yes

Access: ok Easy / Hard / 2 men req'd / 157 floor? *portage x1*

Runners: Whipping / Binding (if binding, specify type)

Tape size: 1½" / 2" / 3" / 5"

Style: Top taping / Side binding

Stairrods: Type _____ Nr _____ Size _____

Must Read: Not entered