

①

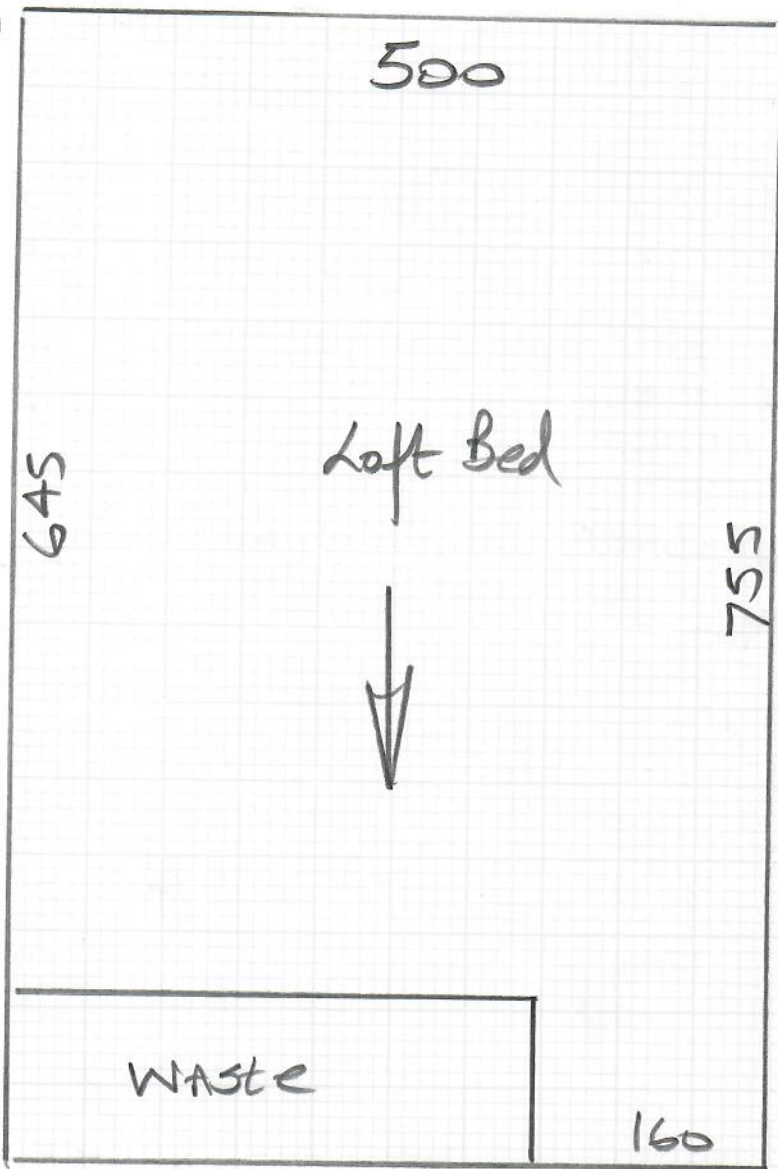

Loft Bed only

mfcarpets

Job No: 532672

Name: Jealous

Address:

Tel:

Sheet: of:

Signature
Date

$$\text{Cut Plan ① } 755 \times 500 = \underline{\underline{37.75\text{m}^2}}$$

$$\text{u/lay} = 33\text{m}^2$$

Quote sep as may
choose different
Carpet for this room.



Living Rm + 2 x 1st floor Beds

mrcarpets

Job No: 532672
 Name: Jealous
 Address:
 Tel:
 Sheet: of:

Bed 2 350 x 400
 Cut Plan ② 500 x 400
 Cut Plan ③ 265 x 400
11.15 x 400
= 4460m²

v/Lay = 40m²

Job No: S32672
 Name: Jealous
 Address:
 Tel:
 Sheet: of:

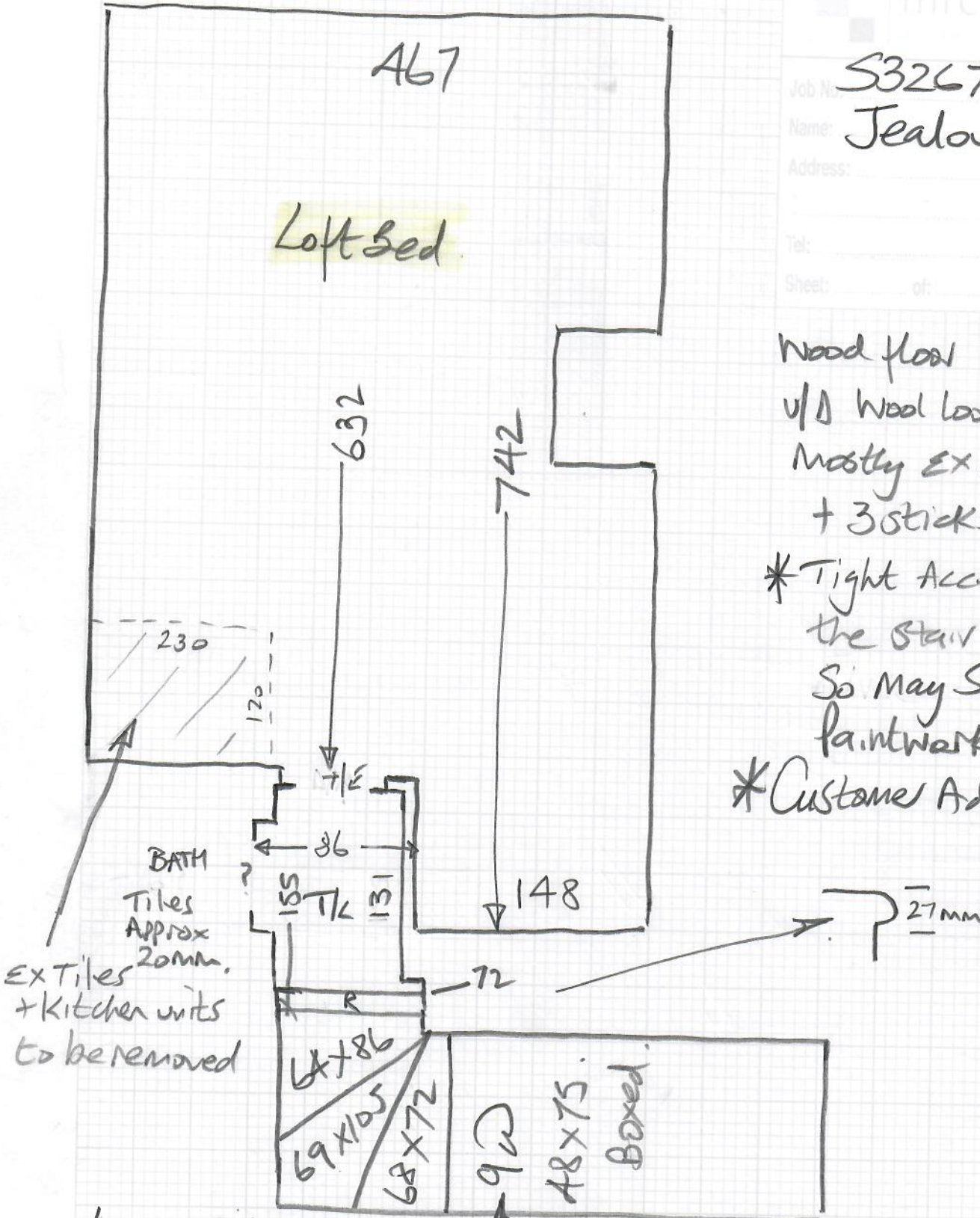

Wood floor
 u/d Wood loop over for
 mostly ex site
 + 3 sticks new
 *Tight Access up
 the stair case.
 So may Scuff
 paintwork
 Customer Advised

BATH
 Tiles
 Approx
 20mm.
 EX Tiles
 + Kitchen units
 to be removed

LOWER STAIRS

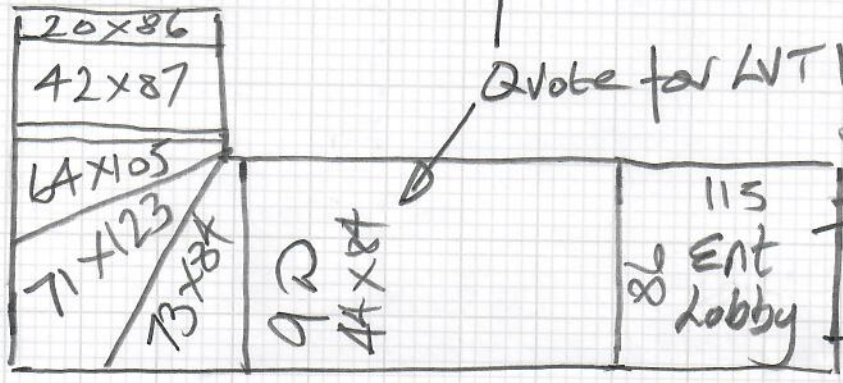

Quote for LVT with Nosings on Both
 STAIRCASES. (Treads)
 only)

LVT
 or
 Coir Matting
 (TBC)

Job No: 532672
Name: Jealows
Address:

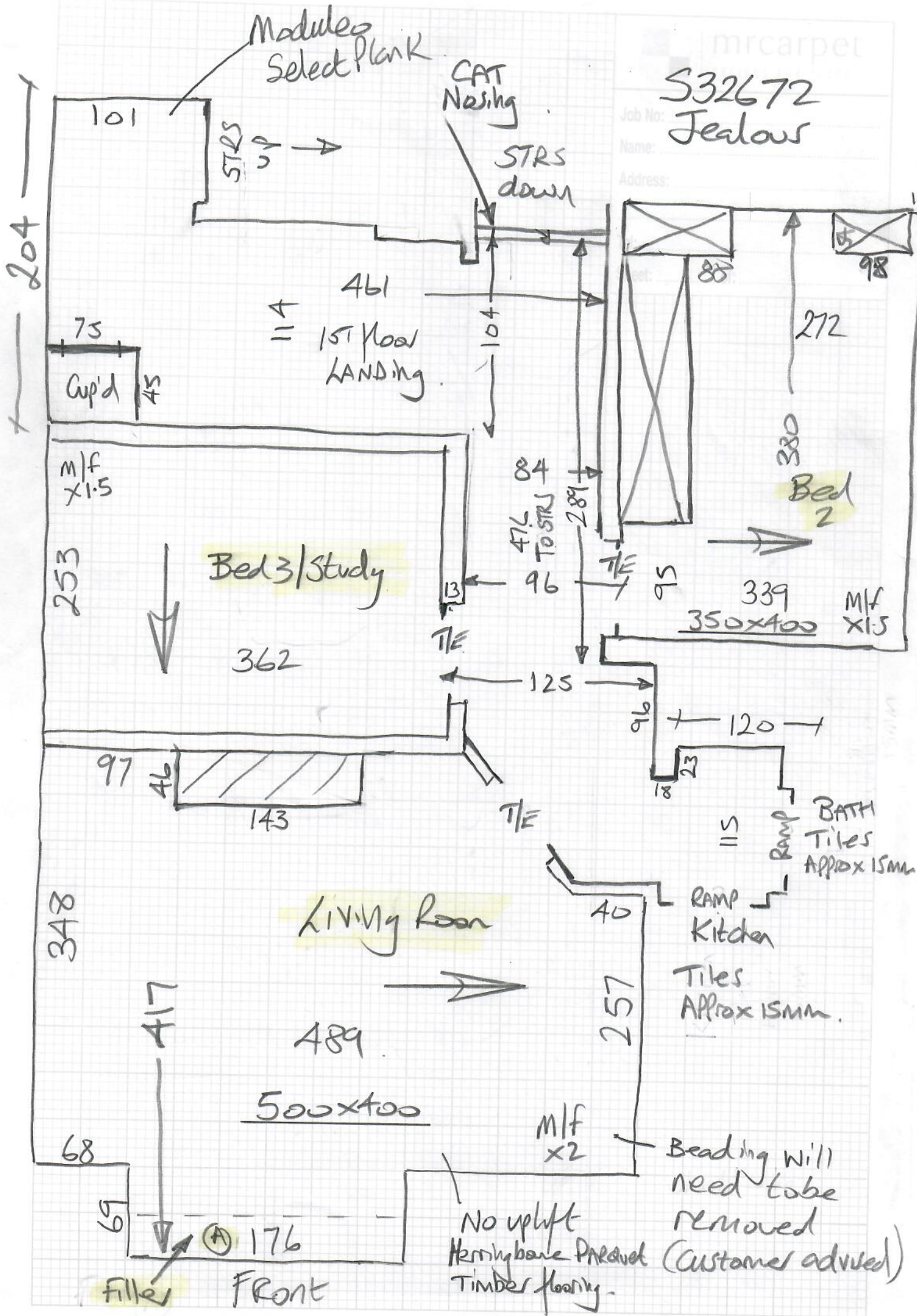

S32672

2nd call of 2

Notes for Measure

Estimator: Nigel

Mr Daniel Jealous, 6 Derby Court

Date of Measure: Thu, 2 Sep 21

At: TBA

10:30am

Site Address:

6 Derby Court
Derby Road

LONDON SW14 7DW

CONTACT: Daniel & Hayley

| | | |
|--------------|------|--------|
| Mobile | Home | Office |
| 07592-724450 | | |

Customer Address:

6 Derby Court
Derby Road
LONDON

SW14 7DW

Email:
daniel.jealous@gmail.com

Areas to be done and Description of Measure

2 Beds, Living Room & Loft Room for Lulworth - Col. TBC. Hall & Stairs in Moduleo Select - Col. TBC.

Keep Sep as
May choose a diff
Carpet for loft room

woodplank.

Instructions and Estimators comments

STAIRS LVT: TREADS ONLY + NOSINGS ON STEPS - please inspect & advise if possible

* Will need a check measure to
confirm what trims are required at
doorways once customer has confirmed
the selections.

Must Read!

Customer will be home

Office Ref: S32672

Mr Daniel Jealous, 6 Derby Court

Date of Measure Thu, 2 Sep 21

At TBA

Floor: Wood / Concrete / other 1st floor is concrete with H/Bone
part left bed Timber parquet laid over top.

S/edge: Wood/Concrete/No pin/existing (if existing, allow ___ sticks to supplement where necessary) mostly

Sticking Req'd: Yes/No Type: Fastset/Other

Underlay: Re-use Existing / New required

Type: 42oz Felt / Fomalux / PU Foam / Luxury PU Foam / LowTog / Durafit often Nothing specified

Doorbars: Alloy / Satin Ali / Polished Ali / Anod / Solid Brass / Chrome / Nisheen
 Seam/Wood/T/Holds: colour _____ often

Door Clearance: OK / Low (advise on quote) - depends on selection.

Uplift: No / Yes (if "Yes" - what type?) _____

Furniture: No/Yes (if YES, please specify the following) - 1 man / 2 men (Fitter to get paid) £ _____ total/per room

Parking Cost: Free / £ _____ per hour

Parking Restrictions: (type) / £ _____ required for loft bedroom

Congestion Zone: No / Yes

Access: Easy / Hard / 2 men req'd / _____ floor? 1st+2nd Porterage x 2

Runners: Whipping / Binding (if binding, specify type)

Tape size: 1½" / 2" / 3" / 5"

Style: Top taping / Side binding

Stairrods: Type _____ Nr _____ Size _____

Must Read: Customer will be home