

S32681
PARRY

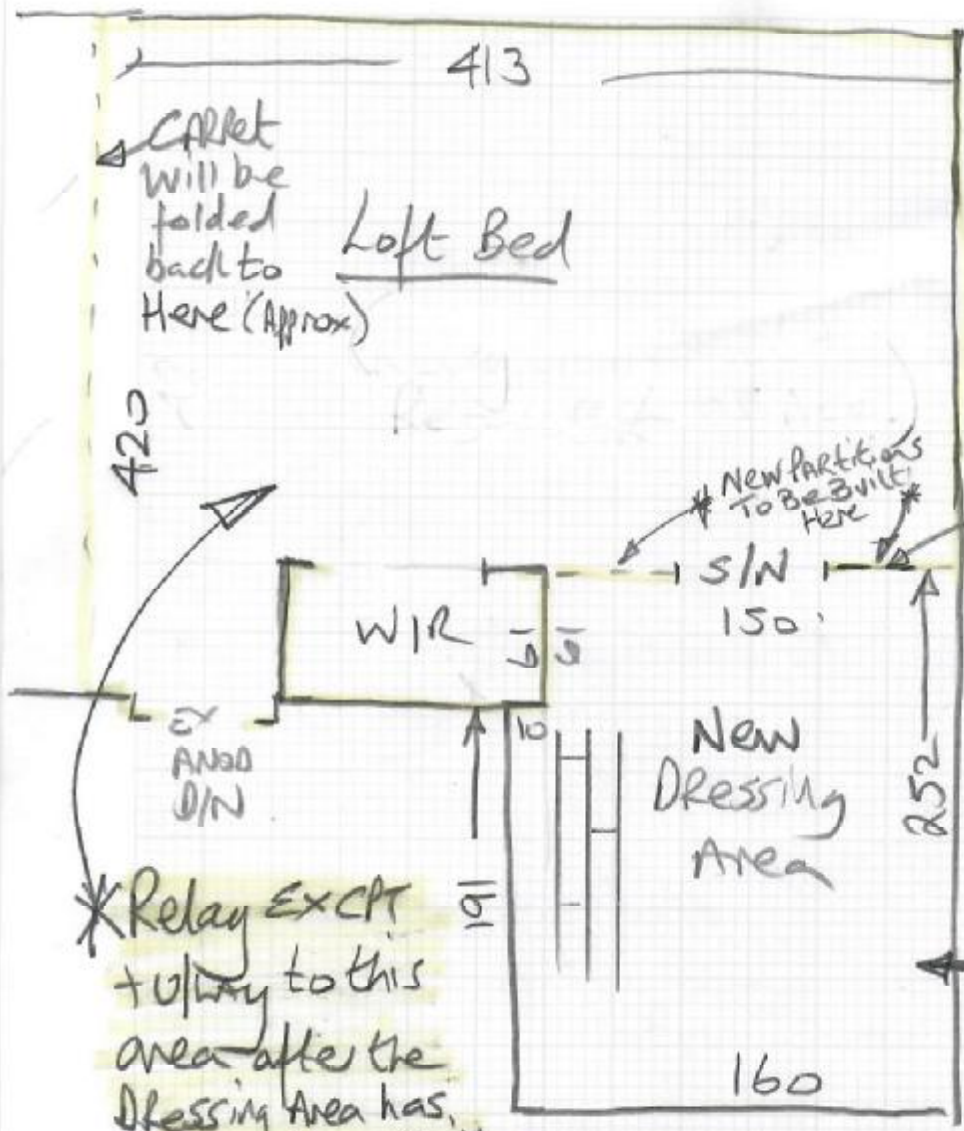

Fit Vinyl + H/B
to this line
& Cut Back as
Nec during
Return visit
to Re-fit
& Re-stretch
CARPET

*Relay Ex CPT
+ wiring to this
area after the
Dressing Area has
Been Built

lay Vinyl + H/B
before shelving
fitted on top
Chipboard floors

Polyflor Secura
Design:

Dressing Area $265 \times 200 = \underline{\underline{5.30m^2}}$

S32681

2nd call of 3

Notes for Measure

Estimator: Nigel

Mr B Parry, 45 Gilpin Avenue

Date of Measure: Wed, 8 Sep 21

At: TBA

10.45 - 11am

Site Address:

45 Gilpin Avenue
East Sheen

LONDON

SW14 8QX

Customer Address:

45 Gilpin Avenue
East Sheen

LONDON

SW14 8QX

CONTACT: As customer details

Mobile

Home

Office

07732-843319

N/P

Email:

brianparry111@gmail.com

Areas to be done and Description of Measure

Dressing Room for Secura - Polished Concrete 2118 @ £20m²

TBC

TAKE Sample Book if possible ✓

Send Samples :- Powdered Concrete 2164
Sterling OAK 2161
White Lined Ash 2160

Ordered on 8/9
to be sent
Direct

Instructions and Estimators comments

Customer to have units build on top

Phase 1 - fit Vinyl + H/BARD. (over run into bed)

Phase 2 - Relay Carpet, Cut Vinyl.
Back on Bedroom side
in line with new partition
& fit D/BAR at New Door
opening

Must Read!

Customer will be home

Office Ref: S32681

Mr B Parry, 45 Gilpin Avenue

Date of Measure Wed, 8 Sep 21

At TBA

Floor: Wood Concrete / other Chipboard

S/edge: Wood/Concrete/No pin/existing (if existing, allow ___ sticks to supplement where necessary)

Sticking Req'd: Yes/No Type: Fastset/Other

Underlay: Re-use Existing / New required Recommend H/Beads

Type: 42oz Felt / Fomalux / PU Foam / Luxury PU Foam / LowTog / Durafit

Doorbars: Alloy / Satin Ali / Polished Ali / Anod / Solid Brass / Chrome / Nisheen
Seam/Wood/T/Holds: colour _____

Door Clearance: OK / Low (advise on quote) Door not hung

Uplift: No / Yes (if "Yes" - what type?) _____

Furniture: No/Yes (if YES, please specify the following) - 1 man / 2 men (Fitter to get paid) £ _____ total/per room

Parking Cost: Free / £ _____ per hour

Parking Restrictions: (type) / £ _____

Congestion Zone: No / Yes

Access: Easy / Hard / 2 men req'd / 2nd floor?

Runners: Whipping / Binding (if binding, specify type)

Tape size: 1½" / 2" / 3" / 5"

Style: Top taping / Side binding

Stairrods: Type _____ Nr _____ Size _____

Must Read: Customer will be home

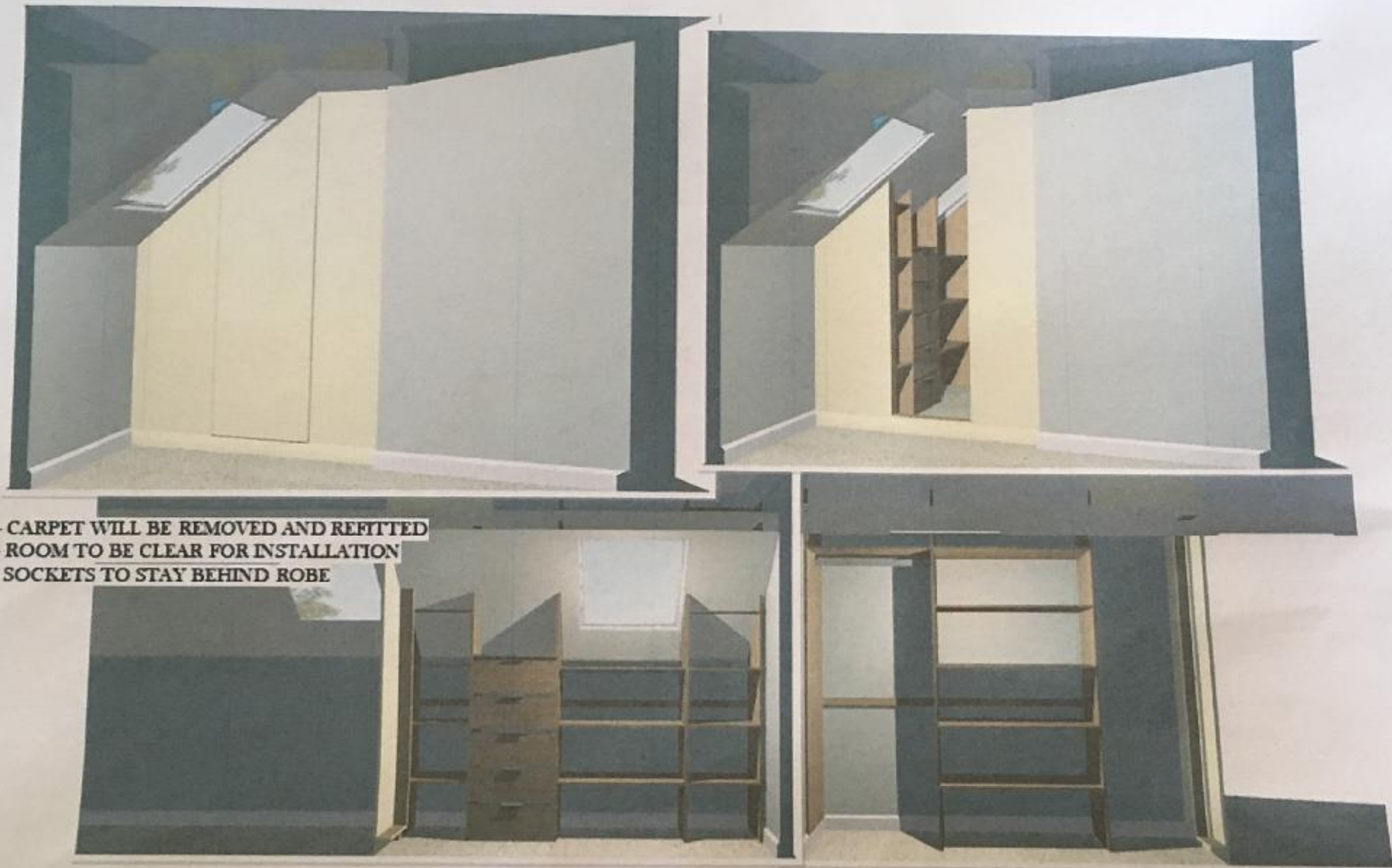

- CARPET WILL BE REMOVED AND REFITTED
- ROOM TO BE CLEAR FOR INSTALLATION
- SOCKETS TO STAY BEHIND ROBE

Customer: MRS ANN PARRY
 Date: May 29, 2021

Designer: B4S LOUISE MOTTOLA
 Reference No: 3807994/1/1

This document illustrates furniture dimensions which are approximate for depth, height & width, including wall & ceiling scribing panels as walls & ceilings do vary in dimension along the length of the furniture.