

S/L + Left Bed  
Runners up to 157 floor

Job No: 532704  
 Name: Jones  
 Address:  
 Tel:  
 Sheet: of:

Brussels Clearance  
Col. SPTC 0764

Cut plan ① 720x400  
 Cut plan ② 245x400  
 = 965x400  
 = 3860m<sup>2</sup>

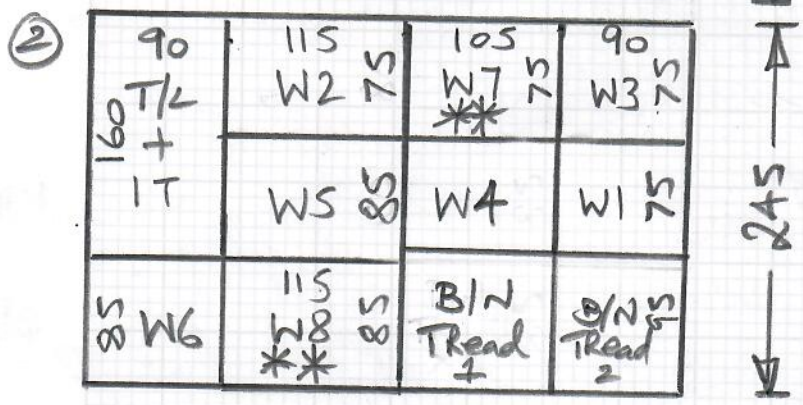

\* Cut runners to exact sizes @ W/H  
 \*\* Template runners on site (Agree layout with customer)

Job No: S32704  
Name: Jones

Name:  
Address:  
Tel:  
Sheet: of:

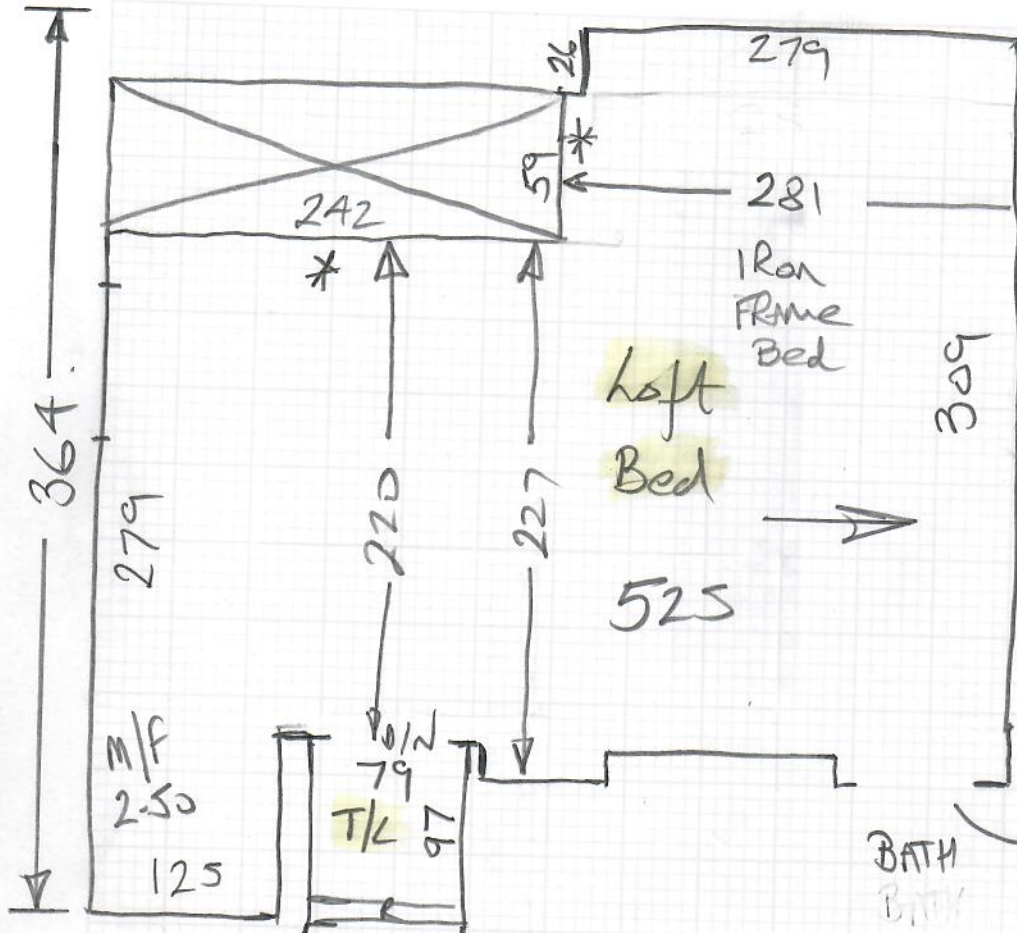

\* New sole floor around w/kabe as it's built on top of existing

BATH BATH fit to tiles as existing.

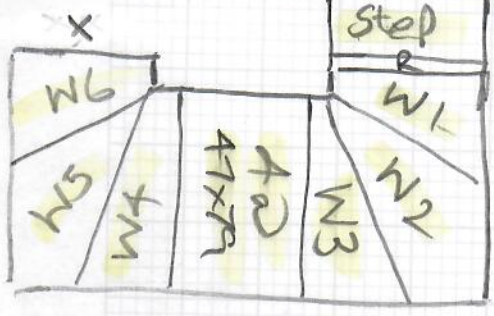

Glue CARPETS 2 Risers + side panel in one.

Could remove ex SQ edge + fit T/L but door will need TRIMMING

- Step 46x74
- W1 60x84
- W2 66x107
- W3 69x75
- STRS 40x47x79
- W4 64x90
- W5 72x105
- W6 66x70

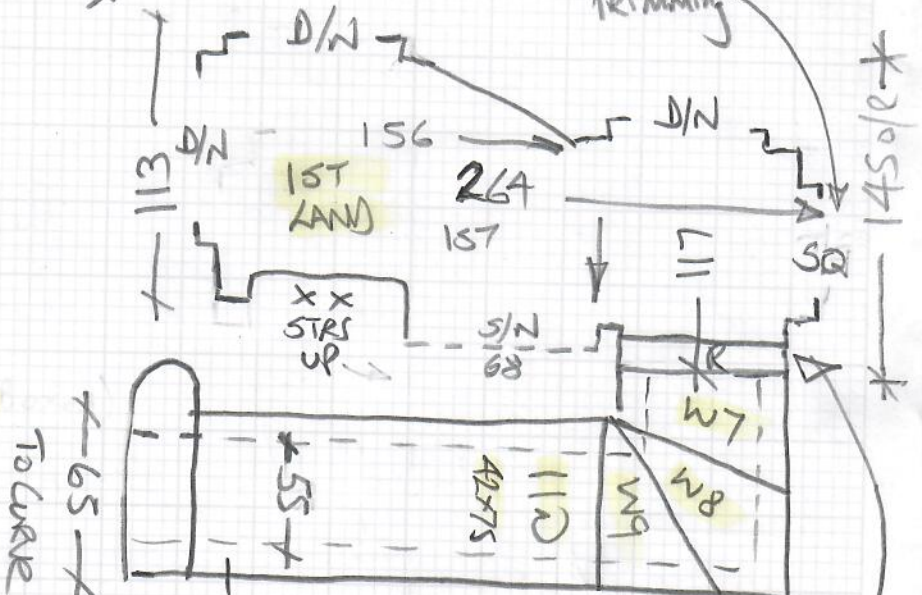

- B/N Tread ① 32x85
- B/N Tread ② 40x95
- Risers + side Panel ③ 40x130

- W7 63x99 } Template on site
- W8 73x114 }
- W9 65x73 }
- STRS 10x42x75 } Wires on Riser so fully fit
- B/N 40x90 }

S32704

3rd call of 3

Notes for Measure

Estimator: Nigel

Mrs J Jones, 83 St Leonards Road

Date of Measure: Wed, 15 Sep 21

At: Phone please 10-1030am

Site Address:  
83 St Leonards Road

Customer Address:  
83 St Leonards Road

LONDON SW14 7NW

LONDON SW14 7NW

CONTACT: As customer details

Mobile	Home	Office
07779-586547		

Email:  
jeanette.beale@talk21.com

**Areas to be done and Description of Measure**

Measure S/land x 2 runner to first with tape / Brussels clearance SPTC 0764 4m only / show loft bed show sep

Q1) S/L only

Q2) S/L + Loft Bed.

Notes Ref: 1) Tight Access  
2) STAIR runner painting

**Instructions and Estimators comments**

FREE Felt show upgrade please // FYI another shop measured 10-09 no selectoins aware of

Change D/BAL to  
Anodised BRASS ends.

Embedded D/BAL at Bathroom? Could be changed

Access via

ADAM JONES  
or Rachel (NANNY)

**Must Read!** Free Felt underlay with upgrade as STOCK Clearance

Office Ref: S32704

Mrs J Jones, 83 St Leonards Road

Date of Measure Wed, 15 Sep 21

At Phone please

Floor: Wood / Concrete / other \_\_\_\_\_

S/edge: Wood/Concrete/No pin/existing (if existing, allow \_\_\_ sticks to supplement where necessary) *Alound W/R + 157 High Lt* *Loft, 1ST LAND fupper size*

Sticking Req'd: Yes/No Type: Fastset/Other

Underlay: Re-use Existing / New required

Type: 42oz Felt / Fomalux / PU Foam / Luxury PU Foam / LowTog / Durafit *free* *runner*

Doorbars: Alloy / Satin Ali / Polished Ali / Anod / Solid Brass / Chrome / Nisheen *TBC* *?*

Door Clearance: OK / Low (advise on quote) *HANDLES are DARK Pewter (Almost Black)*

Uplift: No / Yes (if "Yes" - what type?) *BART. if TIE fitted* *except first flight stairs*

Furniture: No/Yes (if YES, please specify the following) - 1 man / 2 men (Fitter to get paid) £ 25 total/per-room

Parking Cost: Free / £ \_\_\_\_\_ per hour

Parking Restrictions: (type) / £ None

Congestion Zone: No / Yes *Access to loft is tight.*

Access: Easy / Hard / 2 men req'd / \_\_\_\_\_ floor? *for loft*

Runners: Whipping / Binding (if binding, specify type)

Tape size: 1½" / 2" / 3" / 5" TBC

Style: Top taping / Side binding

Stairrods: Type \_\_\_\_\_ Nr \_\_\_\_\_ Size \_\_\_\_\_

Must Read: Free Felt underlay with upgrade as STOCK Clearance