

(Front)

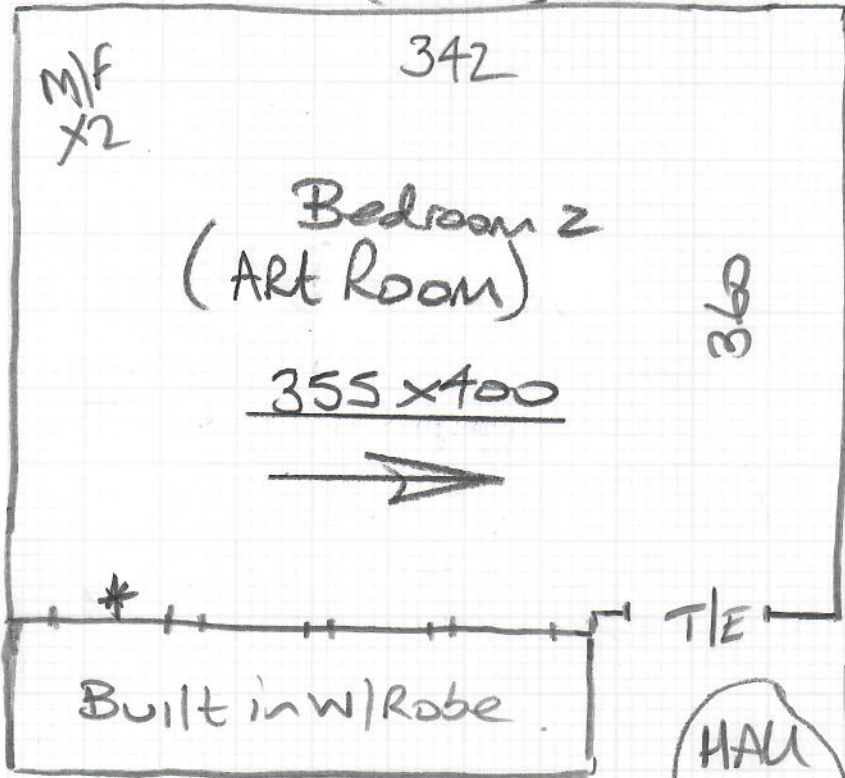

Job: 532737
 Name: Mustafa
 Address:

Bed 1 345 x 400
 Bed 2 355 x 400
 700 x 400
 = 28m²
 u/Lay = 24m²

HALL
 18MM
 Timber

*These built in cup'd doors cannot be cut so Carpet u/Lay can't be thicker than ex CARPET.

HALL
 18MM
 Timber

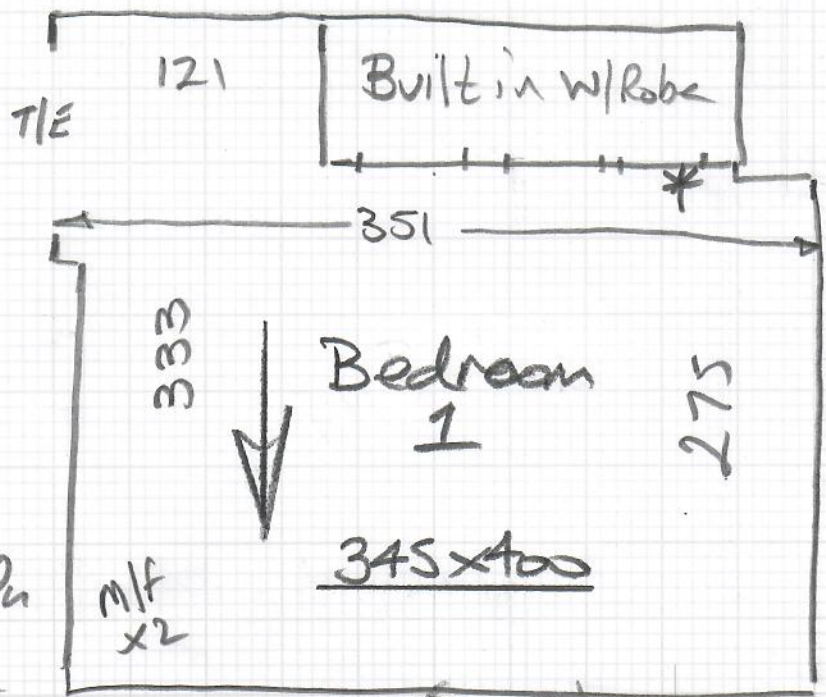

Conc floors
 ex side stuck
 ALI BARJ
 u/D - wool loop over pu
 Ex CARPETS have
 Mole Infestation

(BACK)

*Gave Proton leaflet to Customer,

S32737**3rd call of 3****Notes for Measure****Estimator: Nigel****Mr Erol Mustafa, Flat 2****Date of Measure: Wed, 29 Sep 21****At: PLEASE CALL 10.30 - 10.45am****Site Address:**Flat 2
126 Castlenau

LONDON SW13 9ET

CONTACT: As customer details

Mobile	Home	Office
07976-839661	N/P	N/P

Customer Address:Flat 2
126 Castlenau
LONDONAccess via Erol's
Mum - Victoria

SW13 9ET

Email:

erol.mustafa@btinternet.com

Areas to be done and Description of Measure

2 x approx 12m2 rooms. Will come in after to make selections

1 Bedroom + Art Room

*Nothing too thick
as there are lots
of built in cupboards
doors that can't be cut!

Gave Victoria a proton leaflet but also
mention it on the quote

Instructions and Estimators comments

any time before 11am but please call with a ETA on Tuesday ✓

Notes: -

- 1) Moth Damage - Send ASA's details
- 2) Lots of personal stuff / art etc but Erol's Mum Victoria said that she'll be moving out of packing all her stuff away whilst the work is done.

Must Read!

partner of Catriona Simons

Office Ref: S32737

Mr Erol Mustafa, Flat 2

Date of Measure Wed, 29 Sep 21

At PLEASE CALL

Floor: Wood / Concrete / other _____

S/edge: Wood/Concrete/No pin/existing (if existing, allow ___ sticks to supplement where necessary) *Stuck to Concrete.*

Sticking Req'd: Yes/No Type: Fastset/Other

Underlay: Re-use Existing / New required *CAN'T be too thick Because of Cup'd door*

Type: 42oz Felt / Fomalux / PU Foam / Luxury PU Foam / LowTog / Durafit

Doorbars: Alloy / Satin Ali / Polished Ali / Anod / Solid Brass / Chrome / Nisheen
 Seam/Wood/T/Holds: colour _____

Door Clearance: OK / Low (advise on quote) - *Can't be too thick*

Uplift: No / Yes (if "Yes" - what type?) *Moth Infestation wool loop*

Furniture: No/Yes (if YES, please specify the following) - 1 man / 2 men (Fitter to get paid) £ 20 total/per room

Parking Cost: Free / £ _____ per hour

Parking Restrictions: (type) / £ At Rear

Congestion Zone: No / Yes

Access: Easy / Hard / 2 men req'd / Grnd floor?

Runners: Whipping / Binding (if binding, specify type)

Tape size: 1½" / 2" / 3" / 5"

Style: Top taping / Side binding

Stairrods: Type _____ Nr _____ Size _____