

S32861

1st call of 4

# Notes for Measure

Estimator: JOHNC

Ms Georgie Hart, 3 Magna Square

Date of Measure: Thu, 9 Dec 21

At: 9.00

Site Address:  
3 Magna Square

Customer Address:  
3 Magna Square

LONDON SW14 8LH

LONDON SW14 8LH

CONTACT: As customer details

|              |      |        |
|--------------|------|--------|
| Mobile       | Home | Office |
| 07884-347514 |      |        |

Email:  
georgie\_hart@yahoo.co.uk

### Areas to be done and Description of Measure

(JD) Stairs / Landings / Liv / 3 Beds

PLEASE  
QUOTE  
THE  
OPTIM

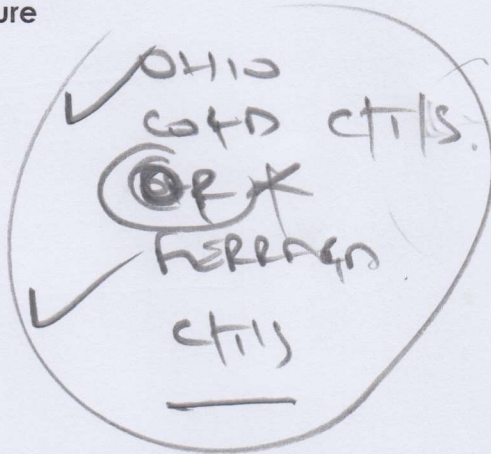

PHOTO

S32861 HART

### Instructions and Estimators comments

Customer has samples (Rubber / Foam)

**Must Read!**

**Not entered**

Office Ref: S32861

# Cost Sheet

*all Fully Fitted*

|   |   |                                      |              |                 |  |                  |                    |
|---|---|--------------------------------------|--------------|-----------------|--|------------------|--------------------|
| Customer Name   |   | Job No                               |              |                 |  |                  |                    |
| <b>Ms Georgie Hart</b>  |   | <b>S32861</b>                        |              |                 |  |                  |                    |
| Invoice address   |   |                                      |              |                 |  |                  |                    |
| <b>3 Magna Square, East Sheen, SW14 8LH</b>                                     |   |                                      |              |                 |  |                  |                    |
| Site Address  |   |                                      |              |                 |  |                  |                    |
| Tel no 1:   |   | 07884-347514                         |              |                 |  |                  |                    |
| Tel no 2:   |   |                                      |              |                 |  |                  |                    |
| Tel no 3:   |   |                                      |              |                 |  |                  |                    |
| email:  |   | georgie_hart@yahoo.co.uk             |              |                 |  |                  |                    |
| Areas Covered   |   |                                      |              |                 |  |                  |                    |
| <b>Lounge, 3 beds, landings and stairs</b>                                      |   |                                      |              |                 |  |                  |                    |
| <b>QUALITY &amp; COLOUR</b>   |   | <b>Length</b>                        | <b>Width</b> | <b>QUANTITY</b> | <b>UNIT PRICE</b>                                | <b>TOTAL</b>     | <b>BREAKDOWN</b>   |
| Quality & Colour  |   | 24.05                                | 4.00         | 96.20           |  |                  |                    |
| Quality & Colour  |   |                                      |              |                 |  |                  | <b>CARPETS</b>     |
| Quality & Colour  |   |                                      |              |                 |  |                  |                    |
| Quality & Colour  |   |                                      |              |                 |  |                  |                    |
| <b>SUPPLIERS CARRIAGE CHARGE (if Applicable) enter cost in left hand column</b> |   |                                      |              | 1.00            |  |                  |                    |
| <b>UNDERLAYS &amp; GRIPPER</b>  |   |                                      |              | <b>QUANTITY</b> | <b>UNIT PRICE</b>                                | <b>TOTAL</b>     |                    |
| <b>Environmental Charge</b>   |   |                                      |              | <b>1.00</b>     | <b>£25.00</b>                                    | <b>£25.00</b>    |                    |
| <b>Underlay Selection (DEFAULT 42oz Felt)</b>                                   |   |                                      |              |                 |  |                  |                    |
| LOW TOG UNDERLAY (0.8 tog)  |   |                                      |              | 17.00           | £11.20   | £190.40          |                    |
| HOMEMAKER LUXURY PU FOAM U/LAY (10mm)   |   |                                      |              | 77.00           | £9.50  | £731.50          |                    |
| Enter Lin M below   | PAPERFELT INTERLINER  |                                      |              | 77.00           | £1.00  | £77.00           |                    |
|   | WOOD SMOOTHEDGE (5' length)   |                                      |              | 45.00           | £2.60  | £117.00          |                    |
|   | CONCRETE SMOOTHEDGE (5' length)   |                                      |              |                 | £2.60  |                  |                    |
|   | NO PIN SMOOTHEDGE (5' length)   |                                      |              |                 | £2.60  |                  |                    |
| <b>Enter Cost</b>   | <b>BARS - ADHESIVES (Default Standard Bars)</b>                           |                                      |              | <b>QUANTITY</b> | <b>UNIT PRICE</b>                                | <b>TOTAL</b>     |                    |
|   | Standard ALI D/NAP (900mm length)   |                                      |              | 4.00            | £8.00  | £32.00           |                    |
| TILE LIPS (900mm Length) Select Finish  |   |                                      |              |                 | £22.00   |                  |                    |
| GRIPPER ADHESIVE (Fast Set)   |   |                                      |              |                 | £10.25   |                  |                    |
| SPRAY ADHESIVE (Can)  |   |                                      |              | 1.00            | £6.00  | £6.00            | <b>ANCILLARIES</b> |
| <b>COIR</b>   |   | <b>Length</b>                        | <b>Width</b> | <b>QUANTITY</b> | <b>UNIT PRICE</b>                                | <b>TOTAL</b>     | <b>£1,178.90</b>   |
| COIR MATTING - NATURAL  |   |                                      |              |                 | £35.00   |                  |                    |
| COIR MATTING - COLOURS 17mm   |   |                                      |              |                 | £52.00   |                  |                    |
| <b>Enter Cost</b>   | <b>BESPOKE ANCILLARIES (enter cost in column A to calculate retail)</b>   |                                      |              | <b>QUANTITY</b> | <b>UNIT PRICE</b>                                | <b>TOTAL</b>     |                    |
| <b>WORKSHOP CHARGES (enter cost in column A to calculate retail)</b>            |   | <b>DESCRIPTION</b>                   |              | <b>QUANTITY</b> | <b>UNIT PRICE</b>                                | <b>TOTAL</b>     | <b>WORKSHOP</b>    |
| Whipping under 9m2  |   |                                      |              |                 | £8.00  |                  |                    |
| Whipping OVER 9m2 (IE 2 people to handle the carpet through machine)            |   |                                      |              |                 | £9.00  |                  |                    |
| Tape (Enter cost in left column)  |   |                                      |              |                 |  |                  |                    |
| Sewing (Enter cost in left column)  |   |                                      |              |                 |  |                  |                    |
| <b>FITTING (Items where it states enter cost enter in left column)</b>          |   |                                      |              | <b>QUANTITY</b> | <b>UNIT PRICE</b>                                | <b>TOTAL</b>     |                    |
| £192.40   | FITTING CARPET STANDARD RATE  |                                      |              | 96.20           | £4.50  | £432.90          |                    |
|   | MIN CHARGE (Coir = 1/2 / Room = 1 / Flight stairs = 2)                    |                                      |              |                 | £60.00   |                  |                    |
| £70.00  | LABOUR MOVE FURNITURE (Normal = 1 / Heavy = 2)                            |                                      |              | 7.00            | £18.00   | £126.00          |                    |
|   | STICK SMOOTHEDGE  |                                      |              |                 | £1.50  |                  |                    |
|   | SEAMING (Enter lin mtrs)  |                                      |              |                 | £5.00  |                  |                    |
|   | SEAM DOORWAYS (Enter No. of doorways)                                     |                                      |              |                 | £7.00  |                  |                    |
|   | FIT DOORMAT (As part of larger job)                                       |                                      |              |                 | £17.50   |                  |                    |
| £30.00  | PORTERAGE (1 Unit = 1 hour labour)  |                                      |              | 2.00            | £27.50   | £55.00           | <b>FITTING</b>     |
| £105.00   | STAIR PREMIUM STANDARD (15 Strs / 3 winders & 1 B/N)                      |                                      |              | 3.00            | £60.00   | £180.00          | <b>£815.90</b>     |
|   | WINDER BONUS (Over 3 winders / per winder)                                |                                      |              |                 | £6.00  |                  |                    |
|   | RUNNERS CUT DOWN AT WAREHOUSE (Per job)                                   |                                      |              |                 | £18.00   |                  |                    |
|   | RUNNERS FITTING CHARGE (Per visit / staircase)                            |                                      |              |                 | £80.00   |                  |                    |
|   | RUNNERS TEMPLATE ON SITE (Per item)                                       |                                      |              |                 | £9.00  |                  |                    |
|   | RUNNERS RETURN VISIT (Per visit / Max 3 items)                            |                                      |              |                 | £55.00   |                  |                    |
|   | FIT STAIRRODS (Each)  |                                      |              |                 | £5.50  |                  |                    |
|   | DELIVERY CHARGE (Per visit)   |                                      |              |                 | £25.00   |                  |                    |
|   | CONGESTION CHARGE (Per day)   |                                      |              |                 | £26.00   |                  |                    |
|   | ULEZ CHARGE (Per Extra day)   |                                      |              |                 | £22.00   |                  |                    |
| £12.50  | ULEZ CHARGE (1 Day default) <b>ONLY PAY ONE CHARGE PER FITTER PER DAY</b> |                                      |              | 1.00            | £22.00   | £22.00           |                    |
| PARKING (Enter cost per hour in next column on right)                           |   | Parking Cost per hour                |              | <b>QUANTITY</b> | <b>MRC Charge</b>                                |                  |                    |
| ADAPTION / REMEDIAL WORK (Enter cost in left column)                            |   |                                      |              | 1.00            |  |                  |                    |
| LABOUR ADDITIONAL (Enter cost in left column)                                   |   |                                      |              | 1.00            |  |                  |                    |
| LABOUR ADDITIONAL (Enter cost in left column)                                   |   |                                      |              | 1.00            |  |                  |                    |
| <b>£409.90</b>  | <b>FITTING MONEY (without uplift)</b>                                     |                                      |              |                 | <b>SUB TOTAL</b>                                 | <b>£1,994.80</b> |                    |
|   |   | <b>DISCOUNT</b>                      |              | <b>96.20</b>    |  |                  |                    |
|   |   |                                      |              |                 | <b>TOTAL</b>                                     | <b>£1,994.80</b> |                    |
|   |   |                                      |              | <b>QUANTITY</b> | <b>UNIT PRICE</b>                                | <b>TOTAL</b>     |                    |
| <b>UPLIFT &amp; DISPOSE (IF Required)</b>                                       |   |                                      |              |                 | <b>£3.00</b>                                     |                  |                    |
| Easy Shims (SEE BELOW FOR QUANTITIES/DEPTHS)                                    |   |                                      |              |                 | £20.00   |                  |                    |
| Side Shims (SEE BELOW FOR QUANTITIES/DEPTHS)                                    |   | Enter quantities of each depth below |              |                 | £5.00  |                  |                    |
| <b>£409.90</b>  | <b>TOTAL FITTING MONEY (with uplift &amp; Easyshims)</b>                  |                                      |              |                 | <b>TOTAL</b>                                     | <b>£1,994.80</b> |                    |
| Easy shims 6mm  |   |                                      |              |                 | <b>SUB TOTAL CARPET &amp; UPLIFT</b>             | <b>£1,994.80</b> |                    |
| Easy shims 9mm  |   |                                      |              |                 | <b>Discount</b>                                  |                  |                    |
| Easy shims 12mm   |   |                                      |              |                 | <b>TOTAL CARPET &amp; UPLIFT</b>                 | <b>£1,994.80</b> |                    |
|   |   |                                      |              |                 | <b>Discount</b>                                  |                  |                    |
|   |   |                                      |              |                 | <b>SUB TOTAL CARPET &amp; UPLIFT &amp; SHIMS</b> | <b>£1,994.80</b> |                    |
|   |   |                                      |              |                 | <b>Discount</b>                                  |                  |                    |
|   |   |                                      |              |                 | <b>TOTAL CARPET &amp; UPLIFT &amp; SHIMS</b>     | <b>£1,994.80</b> |                    |
|   |   |                                      |              |                 | <b>Discount</b>                                  |                  |                    |
|   |   |                                      |              |                 | <b>TOTAL CARPET &amp; UPLIFT &amp; SHIMS</b>     | <b>£1,994.80</b> |                    |
|   |   |                                      |              |                 | <b>Discount</b>                                  |                  |                    |
|   |   |                                      |              |                 | <b>TOTAL CARPET &amp; UPLIFT &amp; SHIMS</b>     | <b>£1,994.80</b> |                    |
|   |   |                                      |              |                 | <b>Discount</b>                                  |                  |                    |
|   |   |                                      |              |                 | <b>TOTAL CARPET &amp; UPLIFT &amp; SHIMS</b>     | <b>£1,994.80</b> |                    |
|   |   |                                      |              |                 | <b>Discount</b>                                  |                  |                    |
|   |   |                                      |              |                 | <b>TOTAL CARPET &amp; UPLIFT &amp; SHIMS</b>     | <b>£1,994.80</b> |                    |
|   |   |                                      |              |                 | <b>Discount</b>                                  |                  |                    |
|   |   |                                      |              |                 | <b>TOTAL CARPET &amp; UPLIFT &amp; SHIMS</b>     | <b>£1,994.80</b> |                    |
|   |   |                                      |              |                 | <b>Discount</b>                                  |                  |                    |
|   |   |                                      |              |                 | <b>TOTAL CARPET &amp; UPLIFT &amp; SHIMS</b>     | <b>£1,994.80</b> |                    |
|   |   |                                      |              |                 | <b>Discount</b>                                  |                  |                    |
|   |   |                                      |              |                 | <b>TOTAL CARPET &amp; UPLIFT &amp; SHIMS</b>     | <b>£1,994.80</b> |                    |
|   |   |                                      |              |                 | <b>Discount</b>                                  |                  |                    |
|   |   |                                      |              |                 | <b>TOTAL CARPET &amp; UPLIFT &amp; SHIMS</b>     | <b>£1,994.80</b> |                    |
|   |   |                                      |              |                 | <b>Discount</b>                                  |                  |                    |
|   |   |                                      |              |                 | <b>TOTAL CARPET &amp; UPLIFT &amp; SHIMS</b>     | <b>£1,994.80</b> |                    |
|   |   |                                      |              |                 | <b>Discount</b>                                  |                  |                    |
|   |   |                                      |              |                 | <b>TOTAL CARPET &amp; UPLIFT &amp; SHIMS</b>     | <b>£1,994.80</b> |                    |
|   |   |                                      |              |                 | <b>Discount</b>                                  |                  |                    |
|   |   |                                      |              |                 | <b>TOTAL CARPET &amp; UPLIFT &amp; SHIMS</b>     | <b>£1,994.80</b> |                    |
|   |   |                                      |              |                 | <b>Discount</b>                                  |                  |                    |
|   |   |                                      |              |                 | <b>TOTAL CARPET &amp; UPLIFT &amp; SHIMS</b>     | <b>£1,994.80</b> |                    |
|   |   |                                      |              |                 | <b>Discount</b>                                  |                  |                    |
|   |   |                                      |              |                 | <b>TOTAL CARPET &amp; UPLIFT &amp; SHIMS</b>     | <b>£1,994.80</b> |                    |
|   |   |                                      |              |                 | <b>Discount</b>                                  |                  |                    |
|   |   |                                      |              |                 | <b>TOTAL CARPET &amp; UPLIFT &amp; SHIMS</b>     | <b>£1,994.80</b> |                    |
|   |   |                                      |              |                 | <b>Discount</b>                                  |                  |                    |
|   |   |                                      |              |                 | <b>TOTAL CARPET &amp; UPLIFT &amp; SHIMS</b>     | <b>£1,994.80</b> |                    |
|   |   |                                      |              |                 | <b>Discount</b>                                  |                  |                    |
|   |   |                                      |              |                 | <b>TOTAL CARPET &amp; UPLIFT &amp; SHIMS</b>     | <b>£1,994.80</b> |                    |
|   |   |                                      |              |                 | <b>Discount</b>                                  |                  |                    |
|   |   |                                      |              |                 | <b>TOTAL CARPET &amp; UPLIFT &amp; SHIMS</b>     | <b>£1,994.80</b> |                    |
|   |   |                                      |              |                 | <b>Discount</b>                                  |                  |                    |
|   |   |                                      |              |                 | <b>TOTAL CARPET &amp; UPLIFT &amp; SHIMS</b>     | <b>£1,994.80</b> |                    |
|   |   |                                      |              |                 | <b>Discount</b>                                  |                  |                    |
|   |   |                                      |              |                 | <b>TOTAL CARPET &amp; UPLIFT &amp; SHIMS</b>     | <b>£1,994.80</b> |                    |
|   |   |                                      |              |                 | <b>Discount</b>                                  |                  |                    |
|   |   |                                      |              |                 | <b>TOTAL CARPET &amp; UPLIFT &amp; SHIMS</b>     | <b>£1,994.80</b> |                    |
|   |   |                                      |              |                 | <b>Discount</b>                                  |                  |                    |
|   |   |                                      |              |                 | <b>TOTAL CARPET &amp; UPLIFT &amp; SHIMS</b>     | <b>£1,994.80</b> |                    |
|   |   |                                      |              |                 | <b>Discount</b>                                  |                  |                    |
|   |   |                                      |              |                 | <b>TOTAL CARPET &amp; UPLIFT &amp; SHIMS</b>     | <b>£1,994.80</b> |                    |
|   |   |                                      |              |                 | <b>Discount</b>                                  |                  |                    |
|   |   |                                      |              |                 | <b>TOTAL CARPET &amp; UPLIFT &amp; SHIMS</b>     | <b>£1,994.80</b> |                    |
|   |   |                                      |              |                 | <b>Discount</b>                                  |                  |                    |
|   |   |                                      |              |                 | <b>TOTAL CARPET &amp; UPLIFT &amp; SHIMS</b>     | <b>£1,994.80</b> |                    |
|   |   |                                      |              |                 | <b>Discount</b>                                  |                  |                    |
|   |   |                                      |              |                 | <b>TOTAL CARPET &amp; UPLIFT &amp; SHIMS</b>     | <b>£1,994.80</b> |                    |
|   |   |                                      |              |                 | <b>Discount</b>                                  |                  |                    |
|   |   |                                      |              |                 | <b>TOTAL CARPET &amp; UPLIFT &amp; SHIMS</b>     | <b>£1,994.80</b> |                    |
|   |   |                                      |              |                 | <b>Discount</b>                                  |                  |                    |
|   |   |                                      |              |                 | <b>TOTAL CARPET &amp; UPLIFT &amp; SHIMS</b>     | <b>£1,994.80</b> |                    |
|   |   |                                      |              |                 | <b>Discount</b>                                  |                  |                    |
|   |   |                                      |              |                 | <b>TOTAL CARPET &amp; UPLIFT &amp; SHIMS</b>     | <b>£1,994.80</b> |                    |
|   |   |                                      |              |                 | <b>Discount</b>                                  |                  |                    |
|   |   |                                      |              |                 | <b>TOTAL CARPET &amp; UPLIFT &amp; SHIMS</b>     | <b>£1,994.80</b> |                    |
|   |   |                                      |              |                 | <b>Discount</b>                                  |                  |                    |
|   |   |                                      |              |                 | <b>TOTAL CARPET &amp; UPLIFT &amp; SHIMS</b>     | <b>£1,994.80</b> |                    |
|   |   |                                      |              |                 | <b>Discount</b>                                  |                  |                    |
|   |   |                                      |              |                 | <b>TOTAL CARPET &amp; UPLIFT &amp; SHIMS</b>     | <b>£1,994.80</b> |                    |
|   |   |                                      |              |                 | <b>Discount</b>                                  |                  |                    |
|   |   |                                      |              |                 | <b>TOTAL CARPET &amp; UPLIFT &amp; SHIMS</b>     | <b>£1,994.80</b> |                    |
|   |   |                                      |              |                 | <b>Discount</b>                                  |                  |                    |
|   |   |                                      |              |                 | <b>TOTAL CARPET &amp; UPLIFT &amp; SHIMS</b>     | <b>£1,994.80</b> |                    |
|   |   |                                      |              |                 | <b>Discount</b>                                  |                  |                    |
|   |   |                                      |              |                 | <b>TOTAL CARPET &amp; UPLIFT &amp; SHIMS</b>     | <b>£1,994.80</b> |                    |
|   |   |                                      |              |                 | <b>Discount</b>                                  |                  |                    |
|   |   |                                      |              |                 | <b>TOTAL CARPET &amp; UPLIFT &amp; SHIMS</b>     | <b>£1,994.80</b> |                    |
|   |   |                                      |              |                 | <b>Discount</b>                                  |                  |                    |
|   |   |                                      |              |                 | <b>TOTAL CARPET &amp; UPLIFT &amp; SHIMS</b>     | <b>£1,994.80</b> |                    |
|   |   |                                      |              |                 | <b>Discount</b>                                  |                  |                    |
|   |   |                                      |              |                 | <b>TOTAL CARPET &amp; UPLIFT &amp; SHIMS</b>     | <b>£1,994.80</b> |                    |
|   |   |                                      |              |                 | <b>Discount</b>                                  |                  |                    |
|   |   |                                      |              |                 | <b>TOTAL CARPET &amp; UPLIFT &amp; SHIMS</b>     | <b>£1,994.80</b> |                    |
|   |   |                                      |              |                 | <b>Discount</b>                                  |                  |                    |
|   |   |                                      |              |                 | <b>TOTAL CARPET &amp; UPLIFT &amp; SHIMS</b>     | <b>£1,994.80</b> |                    |
|   |   |                                      |              |                 | <b>Discount</b>                                  |                  |                    |
|   |   |                                      |              |                 | <b>TOTAL CARPET &amp; UPLIFT &amp; SHIMS</b>     | <b>£1,994.80</b> |                    |
|   |   |                                      |              |                 | <b>Discount</b>                                  |                  |                    |
|   |   |                                      |              |                 | <b>TOTAL CARPET &amp; UPLIFT &amp; SHIMS</b>     | <b>£1,994.80</b> |                    |
|   |   |                                      |              |                 | <b>Discount</b>                                  |                  |                    |
|   |   |                                      |              |                 | <b>TOTAL CARPET &amp; UPLIFT &amp; SHIMS</b>     | <b>£1,994.80</b> |                    |
|   |   |                                      |              |                 | <b>Discount</b>                                  |                  |                    |
|   |   |                                      |              |                 | <b>TOTAL CARPET &amp; UPLIFT &amp; SHIMS</b>     | <b>£1,994.80</b> |                    |
|   |   |                                      |              |                 | <b>Discount</b>                                  |                  |                    |
|   |   |                                      |              |                 | <b>TOTAL CARPET &amp; UPLIFT &amp; SHIMS</b>     | <b>£1,994.80</b> |                    |
|   |   |                                      |              |                 | <b>Discount</b>                                  |                  |                    |
|   |   |                                      |              |                 | <b>TOTAL CARPET &amp; UPLIFT &amp; SHIMS</b>     | <b>£1,994.80</b> |                    |
|   |   |                                      |              |                 | <b>Discount</b>                                  |                  |                    |
|   |   |                                      |              |                 | <b>TOTAL CARPET &amp; UPLIFT &amp; SHIMS</b>     | <b>£1,994.80</b> |                    |
|   |   |                                      |              |                 | <b>Discount</b>                                  |                  |                    |
|   |   |                                      |              |                 | <b>TOTAL CARPET &amp; UPLIFT &amp; SHIMS</b>     | <b>£1,994.80</b> |                    |
|   |   |                                      |              |                 | <b>Discount</b>                                  |                  |                    |
|   |   |                                      |              |                 | <b>TOTAL CARPET &amp; UPLIFT &amp; SHIMS</b>     | <b>£1,994.80</b> |                    |
|   |   |                                      |              |                 | <b>Discount</b>                                  |                  |                    |
|   |   |                                      |              |                 | <b>TOTAL CARPET &amp; UPLIFT &amp; SHIMS</b>     | <b>£1,994.80</b> |                    |
|   |   |                                      |              |                 | <b>Discount</b>                                  |                  |                    |
|   |   |                                      |              |                 | <b>TOTAL CARPET &amp; UPLIFT &amp; SHIMS</b>     | <b>£1,994.80</b> |                    |
|   |   |                                      |              |                 | <b>Discount</b>                                  |                  |                    |
|   |   |                                      |              |                 | <b>TOTAL CARPET &amp; UPLIFT &amp; SHIMS</b>     | <b>£1,994.80</b> |                    |
|   |   |                                      |              |                 | <b>Discount</b>                                  |                  |                    |
|   |   |                                      |              |                 | <b>TOTAL CARPET &amp; UPLIFT &amp; SHIMS</b>     | <b>£1,994.80</b> |                    |
|   |   |                                      |              |                 | <b>Discount</b>                                  |                  |                    |
|   |   |                                      |              |                 | <b>TOTAL CARPET &amp; UPLIFT &amp; SHIMS</b>     | <b>£1,994.80</b> |                    |
|   |   |                                      |              |                 | <b>Discount</b>                                  |                  |                    |
|   |   |                                      |              |                 | <b>TOTAL CARPET &amp; UPLIFT &amp; SHIMS</b>     | <b>£1,994.80</b> |                    |
|   |   |                                      |              |                 | <b>Discount</b>                                  |                  |                    |
|   |   |                                      |              |                 | <b>TOTAL CARPET &amp; UPLIFT &amp; SHIMS</b>     | <b>£1,994.80</b> |                    |
|   |   |                                      |              |                 | <b>Discount</b>                                  |                  |                    |
|   |   |                                      |              |                 | <b>TOTAL CARPET &amp; UPLIFT &amp; SHIMS</b>     | <b>£1,994.80</b> |                    |
|   |   |                                      |              |                 |  |                  |                    |

# Cost Sheet

STAIRS WHIPPED RUNNERS

|  |   |              |                                      |                   |                   |  |                  |                  |
|--|---|--------------|--------------------------------------|-------------------|-------------------|--|------------------|------------------|
| Customer Name<br><b>Ms Georgie Hart</b>  |   |              | Job No<br><b>S32861</b>              |                   |                   |  |                  |                  |
| Invoice address<br><b>3 Magna Square, East Sheen, SW14 8LH</b>                     |   |              |                                      |                   |                   |  |                  |                  |
| Site Address   |   |              |                                      |                   |                   |  |                  |                  |
| Tel no 1: 07884-347514   |   |              |                                      |                   |                   |  |                  |                  |
| Tel no 2:  |   |              |                                      |                   |                   |  |                  |                  |
| Tel no 3:  |   |              |                                      |                   |                   |  |                  |                  |
| email: georgie_hart@yahoo.co.uk  |   |              |                                      |                   |                   |  |                  |                  |
| Areas Covered<br><b>Lounge, 3 beds, landings and stairs Stairs whipped runners</b> |   |              |                                      |                   |                   |  |                  |                  |
| <b>QUALITY &amp; COLOUR</b>  | <b>Length</b>   | <b>Width</b> | <b>QUANTITY</b>                      | <b>UNIT PRICE</b> | <b>TOTAL</b>      | <b>BREAKDOWN</b>   |                  |                  |
| Quality & Colour   | 24.05   | 4.00         | 96.20                                |                   |                   |  |                  |                  |
| Quality & Colour   |   |              |                                      |                   |                   | <b>CARPETS</b>   |                  |                  |
| Quality & Colour   |   |              |                                      |                   |                   |  |                  |                  |
| Quality & Colour   |   |              |                                      |                   |                   |  |                  |                  |
| <b>SUPPLIERS CARRIAGE CHARGE (if Applicable) enter cost in left hand column</b>    |   |              | 1.00                                 |                   |                   |  |                  |                  |
| <b>UNDERLAYS &amp; GRIPPER</b>   |   |              | <b>QUANTITY</b>                      | <b>UNIT PRICE</b> | <b>TOTAL</b>      |  |                  |                  |
| <b>Environmental Charge</b>  |   |              | 1.00                                 | £25.00            | £25.00            |  |                  |                  |
| <b>Underlay Selection (DEFAULT 42oz Felt)</b>                                      |   |              |                                      |                   |                   |  |                  |                  |
| LOW TOG UNDERLAY (0.8 tog)   |   |              | 17.00                                | £11.20            | £190.40           |  |                  |                  |
| HOMEMAKER LUXURY PU FOAM U/LAY (10mm)  |   |              | 77.00                                | £9.50             | £731.50           |  |                  |                  |
| Enter Lin M below  | PAPERFELT INTERLINER  |              | 77.00                                | £1.00             | £77.00            |  |                  |                  |
|  | WOOD SMOOTHEDGE (5' length)   |              | 45.00                                | £2.60             | £117.00           |  |                  |                  |
|  | CONCRETE SMOOTHEDGE (5' length)   |              |                                      | £2.60             |                   |  |                  |                  |
|  | NO PIN SMOOTHEDGE (5' length)   |              |                                      | £2.60             |                   |  |                  |                  |
| <b>Enter Cost</b>  | <b>BARS - ADHESIVES (Default Standard Bars)</b>                         |              | <b>QUANTITY</b>                      | <b>UNIT PRICE</b> | <b>TOTAL</b>      |  |                  |                  |
|  | Standard ALI D/NAP (900mm length)                                       |              | 4.00                                 | £8.00             | £32.00            |  |                  |                  |
|  | TILE LIPS (900mm Length) Select Finish                                  |              |                                      | £22.00            |                   |  |                  |                  |
|  | GRIPPER ADHESIVE (Fast Set)   |              |                                      | £10.25            |                   |  |                  |                  |
|  | SPRAY ADHESIVE (Can)  |              | 1.00                                 | £6.00             | £6.00             | <b>ANCILLARIES</b>   |                  |                  |
|  | <b>COIR</b>   |              | <b>Length</b>                        | <b>Width</b>      | <b>QUANTITY</b>   | <b>UNIT PRICE</b>  | <b>TOTAL</b>     | <b>£1,178.90</b> |
|  | COIR MATTING - NATURAL  |              |                                      |                   |                   | £35.00   |                  |                  |
|  | COIR MATTING - COLOURS 17mm   |              |                                      |                   |                   | £52.00   |                  |                  |
| <b>Enter Cost</b>  | <b>BESPOKE ANCILLARIES (enter cost in column A to calculate retail)</b> |              | <b>QUANTITY</b>                      | <b>UNIT PRICE</b> | <b>TOTAL</b>      |  |                  |                  |
|  | <b>WORKSHOP CHARGES (enter cost in column A to calculate retail)</b>    |              | <b>DESCRIPTION</b>                   | <b>QUANTITY</b>   | <b>UNIT PRICE</b> | <b>TOTAL</b>   | <b>WORKSHOP</b>  |                  |
|  | Whipping under 9m2  |              | Whip edges only                      | 28.00             | £8.00             | £224.00  |                  |                  |
|  | Whipping OVER 9m2 (IE 2 people to handle the carpet through machine)    |              |                                      |                   | £9.00             |  |                  |                  |
|  | Tape (Enter cost in left column)  |              |                                      |                   |                   |  | £224.00          |                  |
|  | Sewing (Enter cost in left column)                                      |              |                                      |                   |                   |  |                  |                  |
|  | <b>FITTING (Items where it states enter cost enter in left column)</b>  |              | <b>QUANTITY</b>                      | <b>UNIT PRICE</b> | <b>TOTAL</b>      |  |                  |                  |
| £192.40  | FITTING CARPET STANDARD RATE  |              | 96.20                                | £4.50             | £432.90           |  |                  |                  |
|  | MIN CHARGE (Coir = 1/2 / Room = 1 / Flight stairs = 2)                  |              |                                      |                   | £60.00            |  |                  |                  |
| £70.00   | LABOUR MOVE FURNITURE (Normal = 1 / Heavy = 2)                          |              | 7.00                                 | £18.00            | £126.00           |  |                  |                  |
|  | STICK SMOOTHEDGE  |              |                                      |                   | £1.50             |  |                  |                  |
|  | SEAMING (Enter lin mtrs)  |              |                                      |                   | £5.00             |  |                  |                  |
|  | SEAM DOORWAYS (Enter No. of doorways)                                   |              |                                      |                   | £7.00             |  |                  |                  |
|  | FIT DOORMAT (As part of larger job)                                     |              |                                      |                   | £17.50            |  |                  |                  |
| £30.00   | PORTERAGE (1 Unit = 1 hour labour)                                      |              | 2.00                                 | £27.50            | £55.00            | <b>FITTING</b>   |                  |                  |
| £105.00  | STAIR PREMIUM STANDARD (15 Sts/ 3 winders & 1 B/N)                      |              | 3.00                                 | £60.00            | £180.00           | £1,100.90  |                  |                  |
|  | WINDER BONUS (Over 3 winders / per winder)                              |              |                                      |                   | £6.00             |  |                  |                  |
| £25.00   | RUNNERS CUT DOWN AT WAREHOUSE (Per job)                                 |              | 2.50                                 | £18.00            | £45.00            |  |                  |                  |
| £135.00  | RUNNERS FITTING CHARGE (Per visit / staircase)                          |              | 3.00                                 | £80.00            | £240.00           |  |                  |                  |
|  | RUNNERS TEMPLATE ON SITE (Per item)                                     |              |                                      |                   | £9.00             |  |                  |                  |
|  | RUNNERS RETURN VISIT (Per visit / Max 3 items)                          |              |                                      |                   | £55.00            |  |                  |                  |
|  | FIT STAIRRODS (Each)  |              |                                      |                   | £5.50             |  |                  |                  |
|  | DELIVERY CHARGE (Per visit)   |              |                                      |                   | £25.00            |  |                  |                  |
|  | CONGESTION CHARGE (Per day)   |              |                                      |                   | £26.00            |  |                  |                  |
|  | ULEZ CHARGE (Per Extra day)   |              |                                      |                   | £22.00            |  |                  |                  |
| £12.50   | ULEZ CHARGE (1 Day default) ONLY PAY ONE CHARGE PER FITTER PER DAY      |              | 1.00                                 | £22.00            | £22.00            |  |                  |                  |
|  | PARKING (Enter cost per hour in next column on right)                   |              | Parking Cost per hour                | <b>QUANTITY</b>   | <b>MRC Charge</b> |  |                  |                  |
|  | ADAPTION / REMEDIAL WORK (Enter cost in left column)                    |              |                                      | 1.00              |                   |  |                  |                  |
|  | LABOUR ADDITIONAL (Enter cost in left column)                           |              |                                      | 1.00              |                   |  |                  |                  |
|  | LABOUR ADDITIONAL (Enter cost in left column)                           |              |                                      | 1.00              |                   |  |                  |                  |
| <b>£569.90</b>   | <b>FITTING MONEY (without uplift)</b>                                   |              |                                      |                   |                   | <b>SUB TOTAL</b>   | <b>£2,503.80</b> |                  |
|  | <b>DISCOUNT</b>   |              | <b>96.20</b>                         |                   |                   | <b>TOTAL</b>   | <b>£2,503.80</b> |                  |
|  |   |              | <b>QUANTITY</b>                      | <b>UNIT PRICE</b> | <b>TOTAL</b>      |  |                  |                  |
|  | <b>UPLIFT &amp; DISPOSE (IF Required)</b>                               |              |                                      |                   | £3.00             |  |                  |                  |
|  | Easy Shims (SEE BELOW FOR QUANTITIES/DEPTHS)                            |              |                                      |                   | £20.00            |  |                  |                  |
|  | Side Shims (SEE BELOW FOR QUANTITIES/DEPTHS)                            |              | Enter quantities of each depth below |                   | £5.00             |  |                  |                  |
| <b>£569.90</b>   | <b>TOTAL FITTING MONEY (with uplift &amp; Easyshims)</b>                |              |                                      |                   |                   | <b>TOTAL</b>   | <b>£2,503.80</b> |                  |
|  | Easy shims 6mm  |              |                                      |                   |                   | <b>SUB TOTAL CARPET &amp; UPLIFT</b>   | <b>£2,503.80</b> |                  |
|  | Easy shims 9mm  |              |                                      |                   |                   | <b>Discount</b>  |                  |                  |
|  | Easy shims 12mm   |              |                                      |                   |                   | <b>TOTAL CARPET &amp; UPLIFT</b>   | <b>£2,503.80</b> |                  |
|  |   |              |                                      |                   |                   | <b>SUB TOTAL CARPET &amp; UPLIFT &amp; SHIMS</b>                                 | <b>£2,503.80</b> |                  |
|  |   |              |                                      |                   |                   | <b>Discount</b>  |                  |                  |
|  |   |              |                                      |                   |                   | <b>TOTAL CARPET &amp; UPLIFT &amp; SHIMS</b>                                     | <b>£2,503.80</b> |                  |
|  |   |              |                                      |                   |                   | <b>This price for order confirmation use only - Net Cost inc shims NO UPLIFT</b> | <b>£2,503.80</b> |                  |

532861

Job Mrs Georgie Hart

Name 3 Magna Square

Address East Shear

Tel: SW14 8LH

Sheet: of:

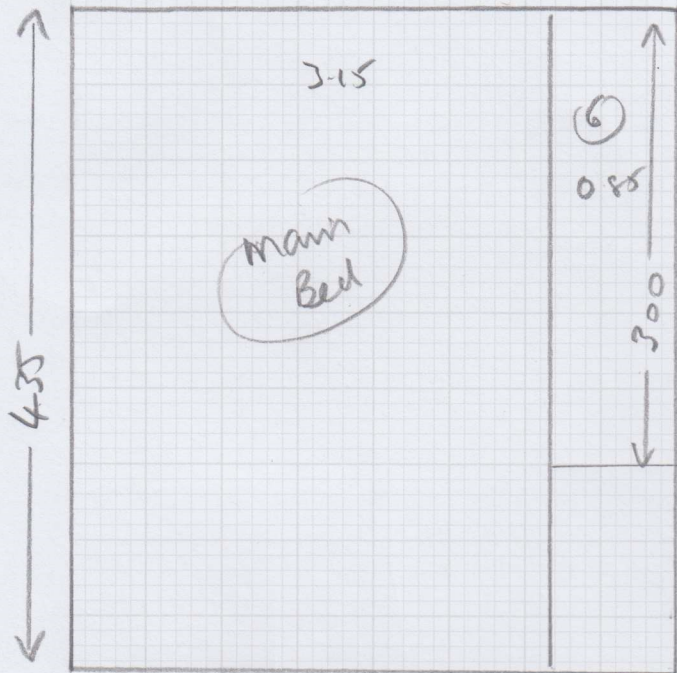

4 Risers if runner

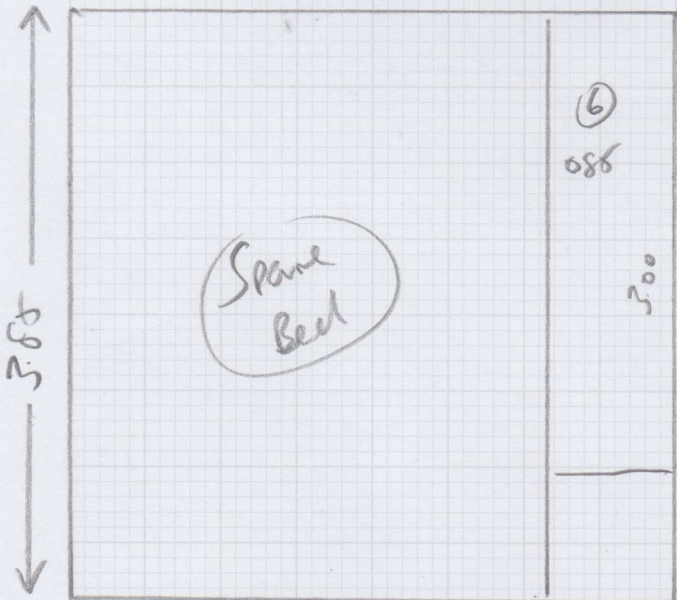

Lounge @ 90° 6.20 x 4m

James bed 3.20 x 4m

T/land 2.00 x 4m

1st land 1.75 x 4m

CL/CLAN 4.35 x 4m

CL/CLAN 3.85 x 4m

CL/CLAN 2.70 x 4m

24.05 x 4m

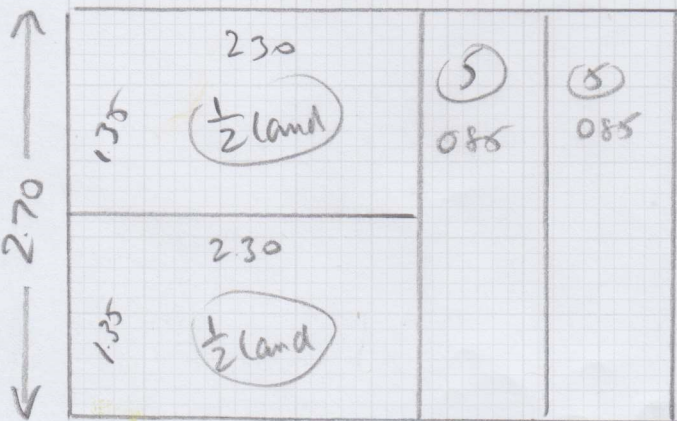

1023

Top floor

Layout

S32861  
Hart

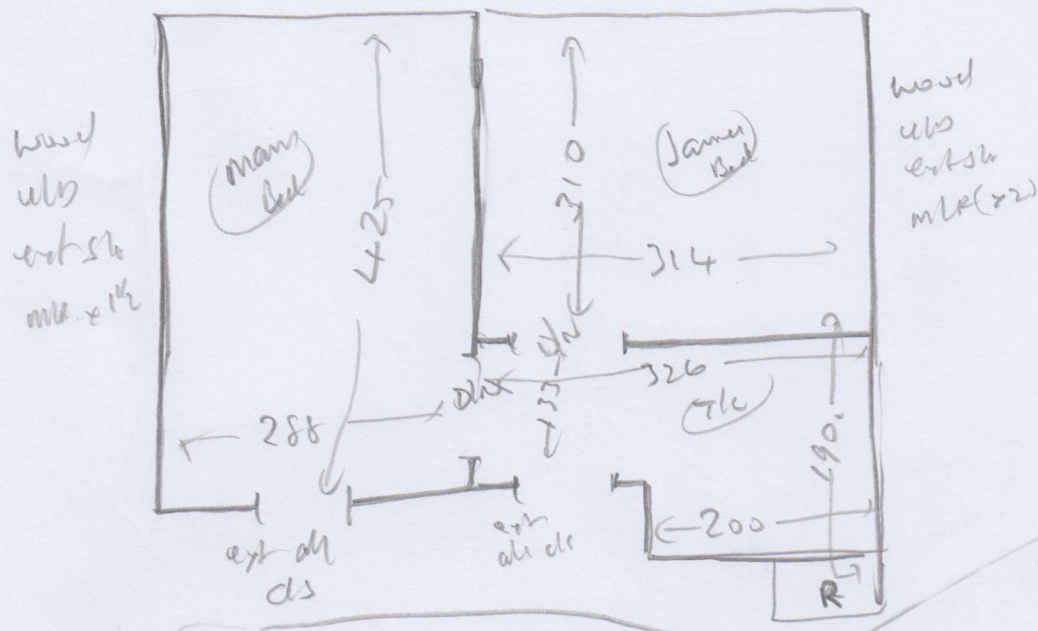

? Rise 020 x 082 exact 62cm run

(5) 050 x 082 exact 62cm "

1/2 land 1.25m x 1.99

? Rise 020 x 082 exact 62cm run

(6) 050 x 082 exact "

156/1 see plan

Rise 020 x 082 exact 62cm run

(5) 050 x 082 exact "

2 land

1/2 land 1.25m x 1.99

Rise 020 x 082 exact 62cm run

(6) 050 x 082 exact "

L/S  
wood  
no ult  
needed

2023

1st Floor

Layout

S 32861  
Hart

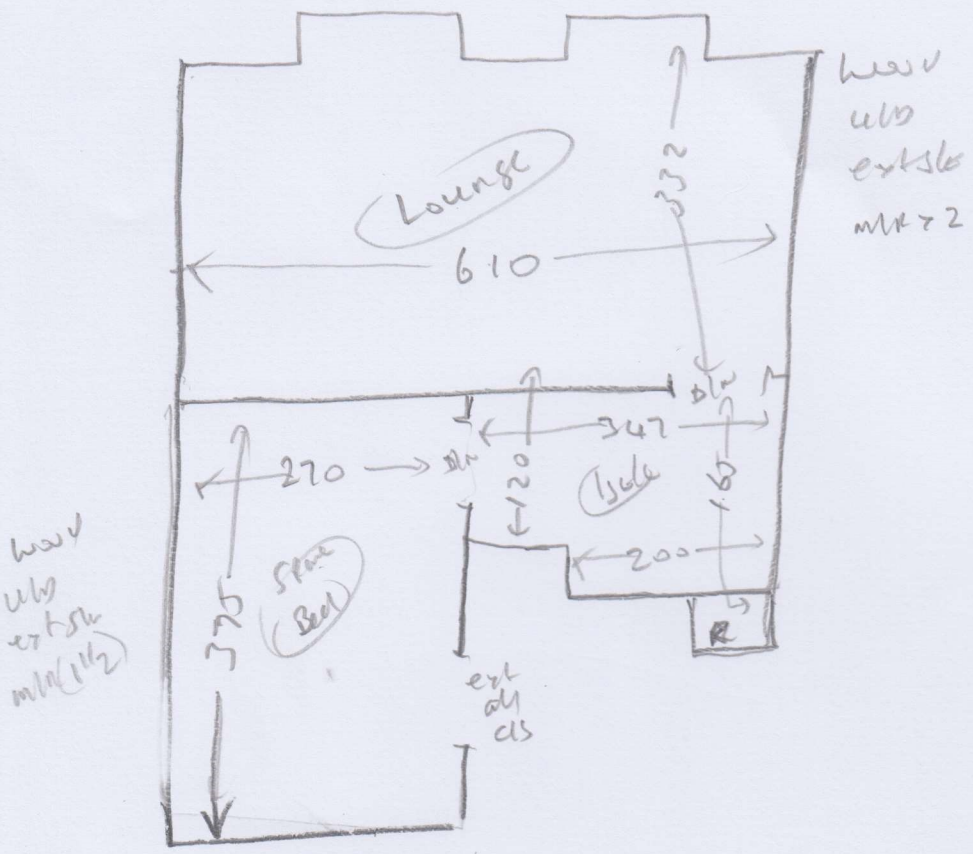

3043

Ms Georgie Hart, 3 Magna Square

Date of Measure Thu, 9 Dec 21

At 9.00

**Floor:** Wood / Concrete / other \_\_\_\_\_  
**S/edge:** Wood / Concrete / No pin / existing (if existing, allow \_\_\_ sticks to supplement where necessary)  
**Sticking Req'd:** Yes / No Type: Fastset / Other  
**Underlay:** Re-use Existing / New required  
**Type:** 42oz Felt / Fomalux / PU Foam / Luxury PU Foam / <sup>Stann</sup>LowTog / Durafit  
**Doorbars:** Alloy / Satin Ali / Polished Ali / Anod / Solid Brass / Chrome / Nisheen Seam / Wood / T / Holds: colour \_\_\_\_\_  
**Door Clearance:** OK / Low (advise on quote)  
**Uplift:** No / Yes (if "Yes" - what type?) \_\_\_\_\_ Rooms only  
**Furniture:** No / Yes (if YES, please specify the following) - 1 man / 2 men (Fitter to get paid) £ \_\_\_\_\_ total/per room 2 / 1 1/2 / 1 1/2 / 2  
**Parking Cost:** Free / £ \_\_\_\_\_ per hour  
**Parking Restrictions:** (type) / £ \_\_\_\_\_  
**Congestion Zone:** No / Yes  
**Access:** Easy / Hard / 2 men req'd / \_\_\_\_\_ floor?  
**Runners:** Whipping / Binding (if binding, specify type) If runner  
**Tape size:** 1 1/2" / 2" / 3" / 5" (1) whipping  
**Style:** Top taping / Side binding (2) toping  
**Stairrods:** Type \_\_\_\_\_ Nr \_\_\_\_\_ Size \_\_\_\_\_

**Must Read: Not entered**

Office Ref: S32861