

8 Breakdowns

Job No: 533094  
 Name: CARPENTER  
 Address: 34 RAVENHILL CRES  
 SWISS SU  
 Tel:  
 Sheet: 1 of 8

LULLWANN  
 Coral LW 29

- Row 1 2620 x 500 (BED 2 + NANNY BED)
- Row 2 1525 x 500 (BED 4 + 5 + 6)
- Row 3 1025 x 500 (BED 3 DRESSING (A) + (B))
- Row 4 940 x 500 (BED 5 + BED 6)
- Breakdown 1 650 x 500
- Tot BED 7 2495 x 500
- Tot BED 7 645 x 500
- 4900 x 500

245 m<sup>2</sup>

ORDER 2 x 25m Rows

Row Breakdown

<u>Row 1</u>	<u>Row 2</u>
525	620
940	650
1025	645
<hr/>	<hr/>
2490	495
<hr/>	<hr/>
	2410

Job No: S3309A  
Name: CAUTION!  
Address: 3A Lakewood Circle  
Swiss SU  
Tel:  
Sheet: 2 of 8

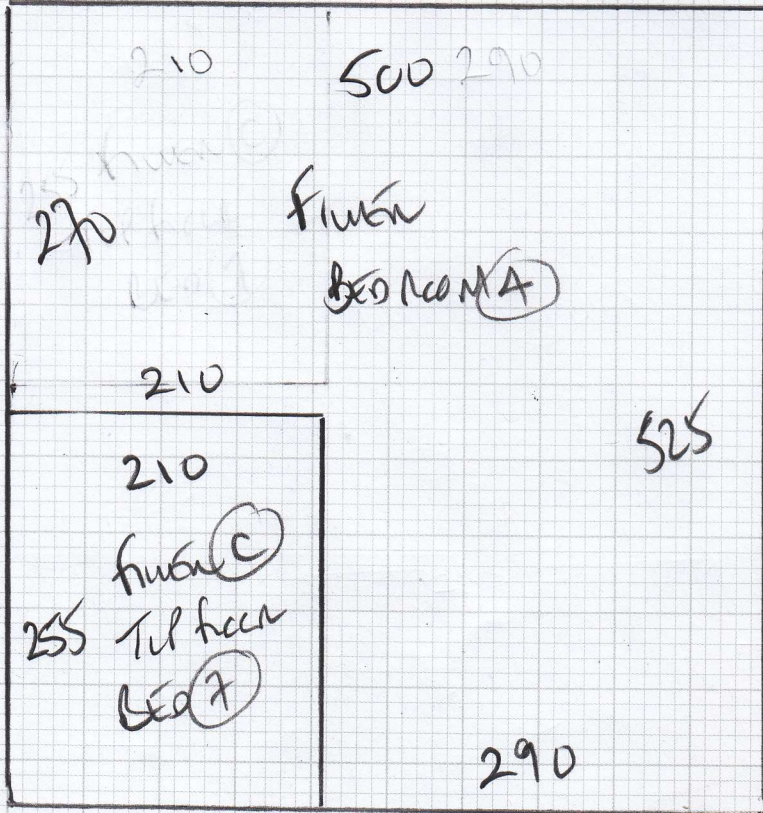
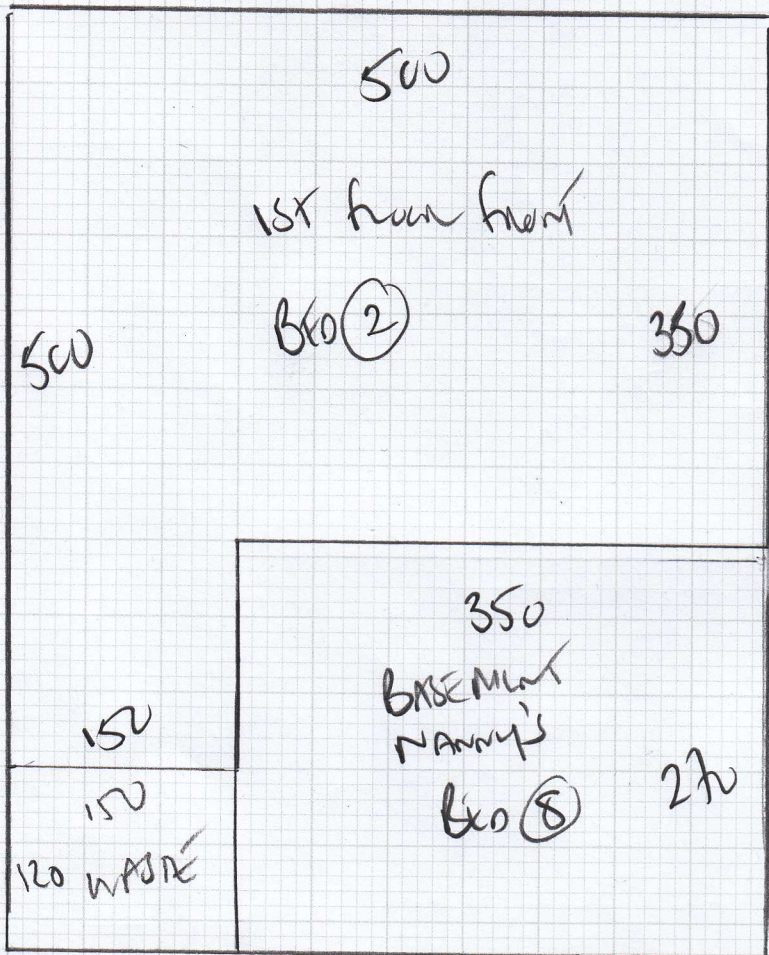

Job No: 533094  
Name: CALVIN MUMF  
Address: 34 LAZOLAN CRES  
SWISS SU  
Tel:  
Sheet: 3 of 8

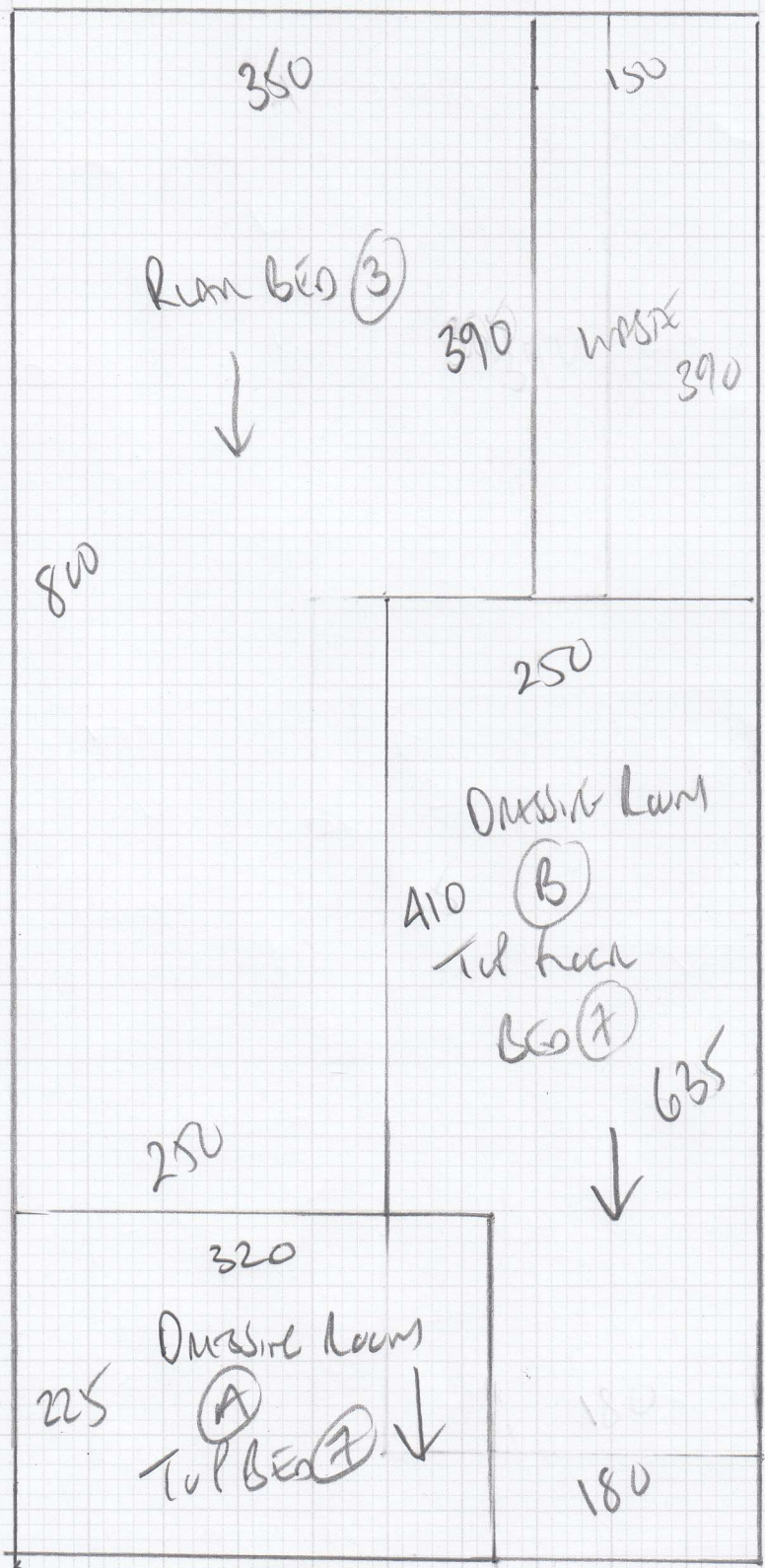

Job No: S33094  
Name: CANTUINI  
Address: 3A KADLAN GHS  
SWIS 510

Tel:  
Sheet: A of 8

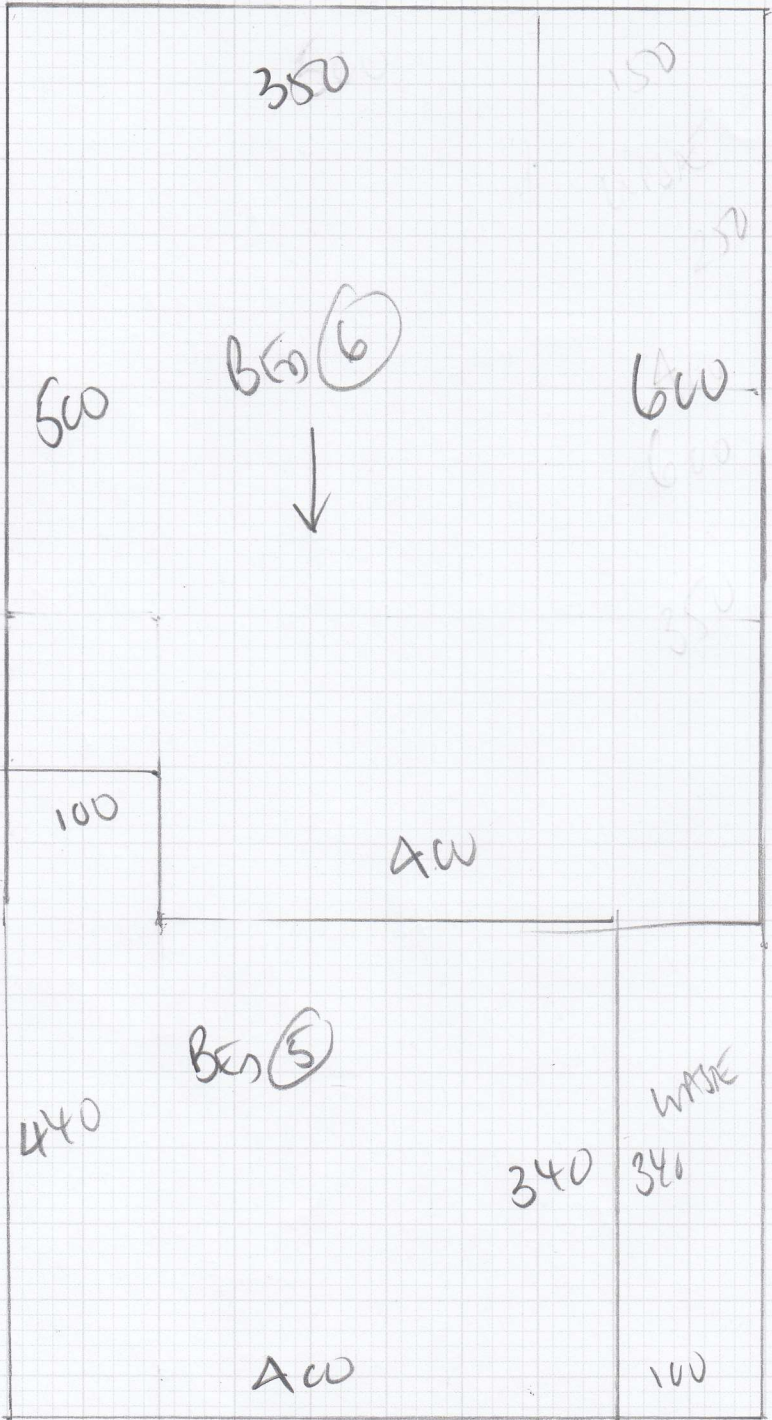

Job No: S3309A  
 Name: CARPETS  
 Address: 3A RAEOLAN CROSSLAND  
 SW15 5DU

Tel: \_\_\_\_\_  
 Sheet: 5 of 8

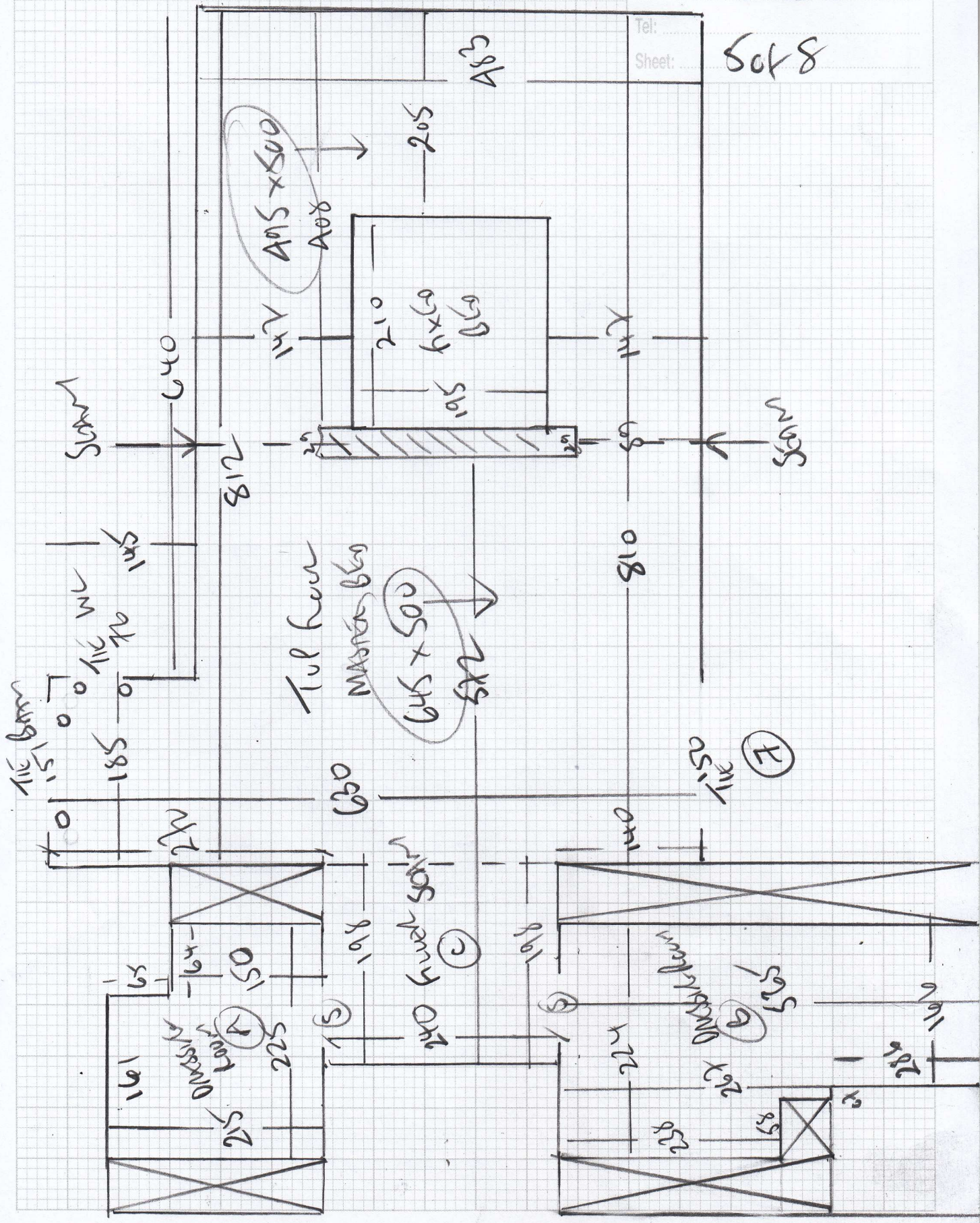





Job No: S3309A  
 Name: CAROLINE  
 Address: 3A ROEDLAN COURT  
 SWISSJU  
 Tel:  
 Sheet: 8 of 8

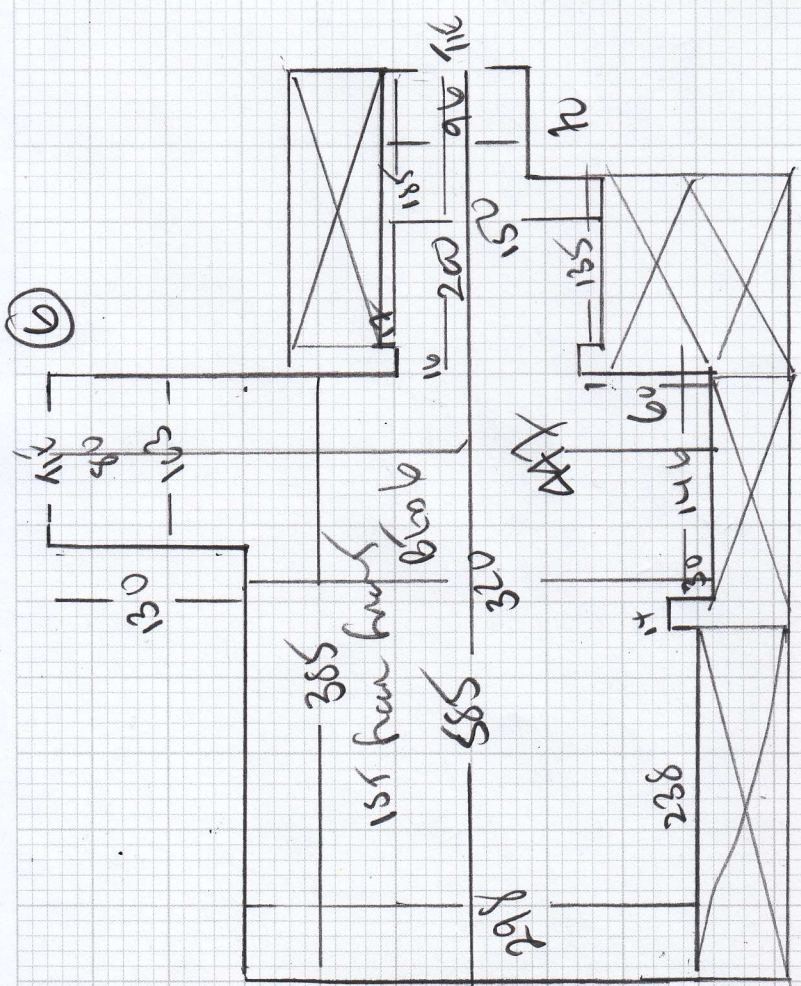
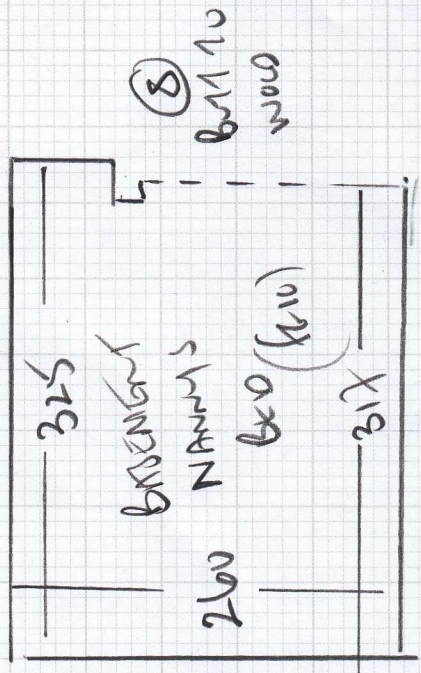

S33094

3rd call of 3

Notes for Measure

Estimator: Colin

Mrs Sophie Cartwright, 34 Roedean Crescent

Date of Measure: Thu, 3 Mar 22 *SIXTY*

At: 10.30am-11.30am

Site Address:

34 Roedean Crescent  
Putney

LONDON

SW15 5JU

Customer Address:

34 Roedean Crescent  
Putney

LONDON

SW15 5JU

CONTACT: BEATA ON SITE

Mobile	Home	Office
07792-045742		

Email:  
PLEASE OBTAIN

Areas to be done and Description of Measure

(JD) EIGHT BEDROOMS + WALK IN WROBE. (REPLACE LIKE FOR LIKE FITTED IN 2013 P25440 BUT SOME CHANGES HAVE BEEN MADE)

Instructions and Estimators comments

LULWORTH LW29 (SAME AS BEFORE) BEATA IS INTERIOR DESIGNER ON SITE

2 THIS JOB WILL BE DONE  
 2 x 25m x 5m RAILS  
 250 M<sup>2</sup>

**Must Read!** BEATA CONTACT 07792-045742

Office Ref: S33094

Mrs Sophie Cartwright, 34 Roedean Crescent

Date of Measure Thu, 3 Mar 22

At 10.30am-11.30am

Floor: Wood / Concrete / other \_\_\_\_\_

S/edge: Wood/Concrete/No pin/existing (if existing, allow 10 sticks to supplement where necessary)

Sticking Req'd: Yes/No Type: Fastset / Other

Underlay: Re-use Existing / New required *UNDERLAY THIN ON CONCRETE*

Type: 42oz Felt / Fomalux / PU Foam / Luxury PU Foam / LowTog / Durafit

Doorbars: Alloy / Satin Ali / Polished Ali / Anod / Solid Brass / Chrome / Nisheen Seam/Wood/T/Holds: colour \_\_\_\_\_

Door Clearance: OK / Low (advise on quote)

Uplift: No / Yes (if "Yes" - what type?) *LOW TOG ON LOMA ROOM*

Furniture: No / Yes (if YES, please specify the following) - 1 man / 2 men (Fitter to get paid) £ 100 total/per room *FIXED BEAS TO LET AROUND IN 3 BEDROOMS*

Parking Cost: Free / £ \_\_\_\_\_ per hour *SLAM AS PLANS !!*

Parking Restrictions: (type) / £ NONE

Congestion Zone: No / Yes

Access: Easy / Hard / 2 men req'd / 1st + 2nd floors floor?

Runners: Whipping / Binding (if binding, specify type) *LANDINGS + STAIRS ARE ALL IN TIMBER*

Tape size: 1 1/2" / 2" / 3" / 5" *NO CARPET FOUND*

Style: Top taping / Side binding *!! CUSTOMER IS STICKING !!*

Stairrods: Type X Nr \_\_\_\_\_ Size \_\_\_\_\_ *PROBENT 1*

Must Read: BEATA CONTACT 07792-045742