

Layout

REAR

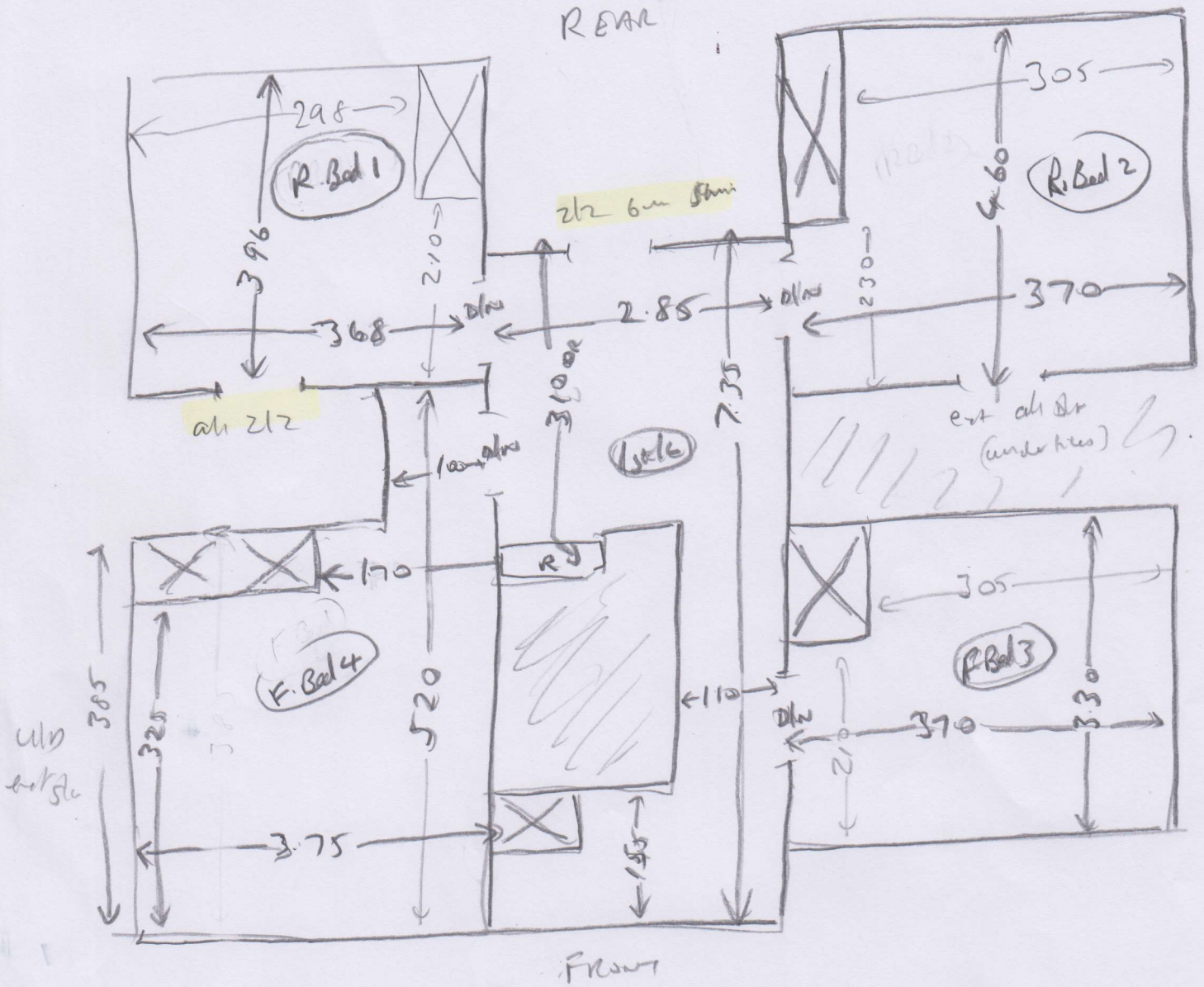

- TL 1.20m x 0.90
- TOP STAIRS
- (9) 0.46 x 0.74
- w1 0.65 x 0.93
- w2 0.73 x 1.13
- w3 0.72 x 0.81
- Lstc see plan →
- BOTTOM STAIRS
- (12) 0.46 x 0.75
- w4 0.65 x 0.90

(2042)