



Mr Rupert Fleming, 12 Fielding Mews

Date of Measure Thu, 5 May 22

At 9:930am

Floor: Wood / Concrete / other \_\_\_\_\_

S/edge: Wood/Concrete/No pin/existing (if existing, allow \_\_\_ sticks to supplement where necessary)

Sticking Req'd: Yes/No No Type: Fastset/Other F3 (sisal)

Underlay: Re-use Existing / New required

Type: 42oz Felt / Fomalux / PU Foam / Luxury PU Foam / LowTog / Durafit

Doorbars: Alloy / Satin Ali / Polished Ali / Anod / Solid Brass / Chrome / Nisheen Seam/Wood/T/Holds: colour \_\_\_\_\_

Door Clearance: OK / Low (advise on quote)

Lift: No / Yes (if "Yes" - what type?) \_\_\_\_\_ *Laminale on both floors  
CPT on stair*

Furniture: No/Yes (if YES, please specify the following) - 1 man / 2 men (Fitter to get paid) £ \_\_\_\_\_ total/per room 2/1 2/1 2/1 2

Parking Cost: Free / £ \_\_\_\_\_ per hour

Parking Restrictions: (type) / £ \_\_\_\_\_

Congestion Zone: No / Yes

Access: Easy / Hard / 2 men req'd / \_\_\_\_\_ floor?

Runners: Whipping / Binding (if binding, specify type)

Tape size: 1½" / 2" / 3" / 5"

Style: Top taping / Side binding

Stairrods: Type \_\_\_\_\_ Nr \_\_\_\_\_ Size \_\_\_\_\_

**Must Read: Into gated commune park in visitors Bay.**

S33227

Fleming

Top Floor

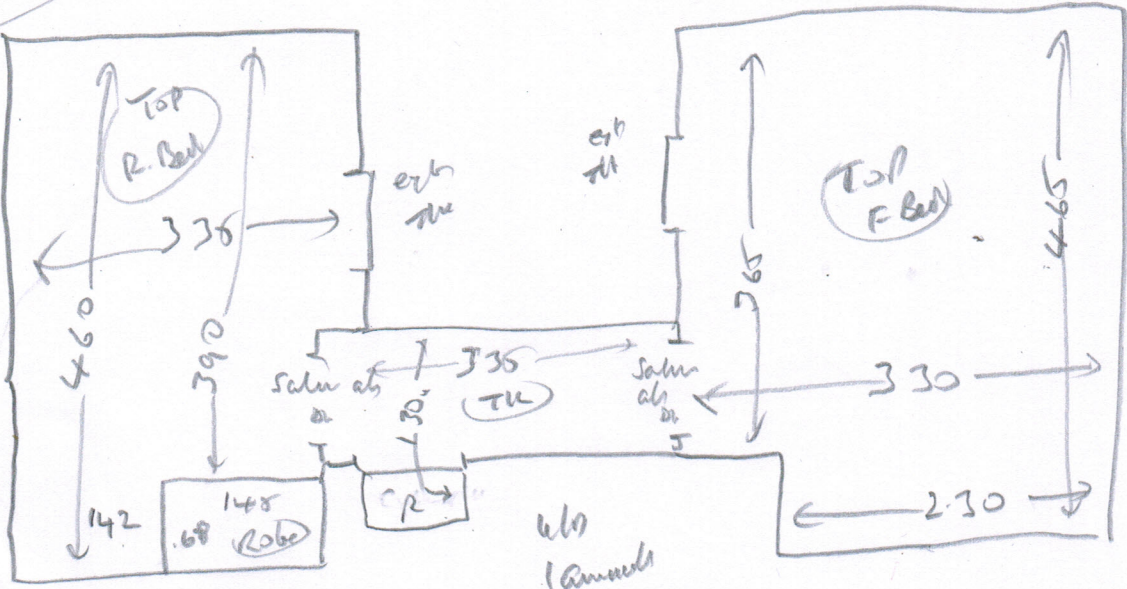

wood  
 ulb  
 laminate  
 mlt x2  
 needs sk  
 R/terayr

wood  
 ulb  
 laminate  
 needs sk  
 mlt x2  
 Robe

ulb  
 laminate  
 needs sk

U/F Floor

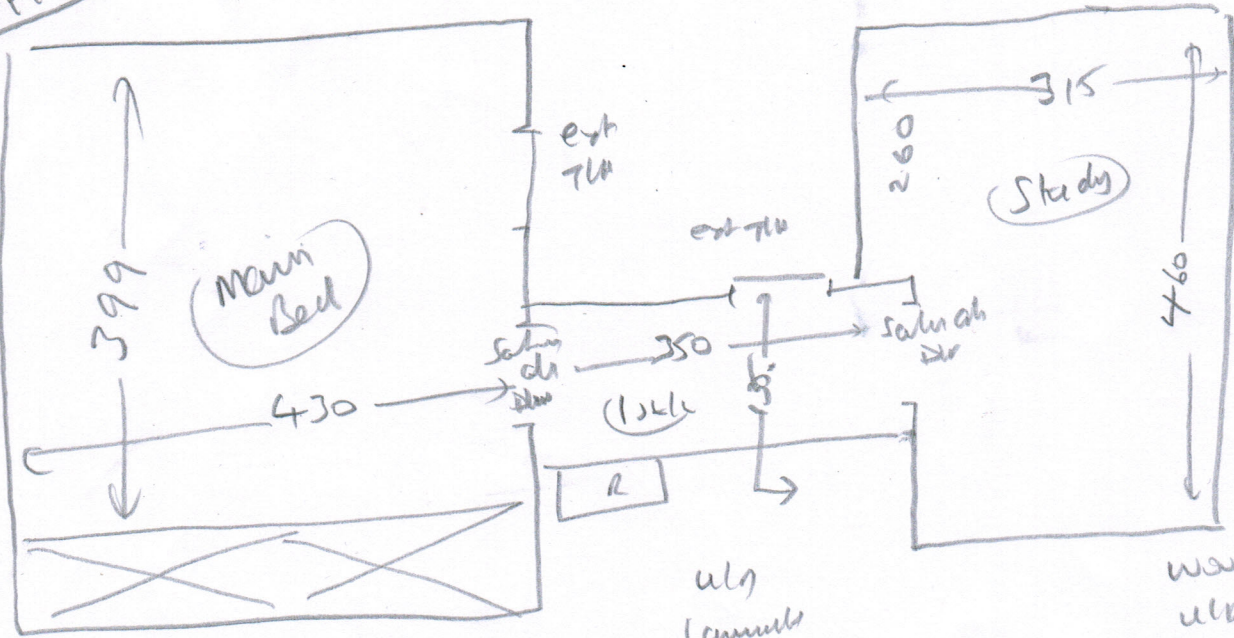

wood  
 ulb laminate  
 needs sk  
 mlt x2 (massive  
 Bed)

ulb  
 laminate  
 needs sk

wood  
 ulb laminate  
 needs sk  
 mlt x2

2 flights of stairs

Top stairs

- + Rise 022 x 083
- + W1 074 x 107
- + W2 081 x 125
- + W3 077 x 090
- + (6) 047 x 088
- + W4 073 x 108
- + W5 081 x 127
- + W6 078 x 088

wood  
wls  
outside

Bottom stairs

- + Rise 022 x 083
- + W7 073 x 105
- + W8 081 x 126
- + W9 077 x 090
- + (8) 047 x 088
- + Blk 050 x 148

wood  
wls  
outside

